

SANY[®]

CE

SPECIFICATION



600 t



95 m



148.8 m

SAC6000T8-8

SANY ALL TERRAIN CRANE

QUALITY CHANGES THE WORLD

www.sanyglobal.com

V1.0

QUALITY CHANGES THE WORLD

It is one of the core business units in SANY Group, specializing in the development and manufacturing of high-end wheel cranes, crawler cranes and tower cranes.

三一集團旗下核心事業部，從事高端輪式起重機、履帶起重機、塔式起重機系列產品的研發製造。

BETTER WORLD, BETTER SANY CRANE

SANY CRANE

QUALITY CHANGES THE WORLD



▶ CONTENTS

目錄

Highlights 整機亮點	▶ 04
Overall Dimensions 整機尺寸	▶ 08
Technical Specification 整機參數	▶ 09
Crane Introduction 整機介紹	▶ 11
Counterweight Combinations 配重組合	▶ 15
Jib Assembly 副臂組合	▶ 16
On-Site Heavy-Duty Driving Solutions 重載轉場方案	▶ 17
Working Conditions 工況組合	▶ 18
T	21
TS	30
TJ	37
TEJ	39
TSJ	41
TESJ	43
TK	45
TSK	47
TL	49
TSL	51
TSA	53



SAC6000T8-8

SANY ALL TERRAIN CRANE



6 axle carrier

六橋全地面底盤

Double engine system

雙發

8 section 95m boom

8節主臂95m

48m fixed jib (optional 60m hydraulic adjustable jib)

固定副臂48m(選配60m液壓變幅固定副臂)

Self-assembly lattice superlift device

超起裝置自裝卸



■ 84m luffing jib (optional)

塔式副臂84m(選配)

■ 140t counterweight

140t配重

■ 505 tires

505輪胎

■ Heavy-duty axles

重載車橋

■ New generation cab

新一代兩室

■ 36m telescopic jib (optional)

36m伸縮副臂(選配)

Strong lifting capacity

起重性能強

Main boom – 8 section U shape profile, full extension 95m.

Fixed jib – variable lengths from 12m to 60m, offsetable at 0°/20°/40°.

Superlift device – self assembly and disassembly without the need of auxiliary crane. Lifting performance has significantly improved with the long boom section.

Luffing jib: multiple configurations from 18m to 84m, with a maximum lifting height of 148.8m.

Telescopic jib: 4-section 36m telescopic jib with adjustable angles of 2°, 15°, and 30°.

主起重臂：八節U型主臂，全伸臂長95m。

固定副臂：12m~60m多種臂長組合，0°/20°/40°可變位。

超起裝置：可無需輔助吊車自拆裝，長臂段起重性能大幅度提升。

塔臂：18m~84m多種組合，最大起升高度148.8m。

伸縮副臂：4節36m伸縮副臂，可實現2°、15°、30°變角。

Excellent driving performance

行駛性能卓越

Innovative 6-axle reinforced chassis, all-wheel steering and 4-axle drive, and a variety of steering and drive modes bring enhanced driving flexibility.

The new intelligent multi-mode hydro-pneumatic suspension functions real-time vehicle attitude monitoring, active lifting and variable damping adaptation, etc., making driving more comfortable and stable.

With a strong power and transmission system equipped with hydraulic torque converter and hydraulic retarder, the driving safety and smoothness are greatly improved.

Standard heavy-duty axles and 505 tires increase jobsite transfer efficiency significantly. Jobsite driving speed with superlift device reaches 40km/h, with boom and outriggers non-limit.

創新六橋加強型底盤結構，全輪轉向、四橋驅動，多種轉向及驅動模式，行駛適應能力超強。

全新智能多模式油氣懸掛，車體姿態實時監控、主動提升和變阻尼自適應等功能，駕駛更舒適，行駛更穩定。

強勁動力及傳動系統，配備液力變矩、緩速製動，極大提高行駛安全性和平順性。標配重載車橋和505輪胎，顯著提升了工地轉場效率。攜帶超起裝置時行駛速度可達40km/h，且無臂架和支腿限制。

SAC6000T8-8
SANY ALL TERRAIN CRANE



High efficiency and reliability

高效可靠

Multi-pump and multi-circuit hydraulic system, electro proportional and multi-level pressure control to realize speed grading and inching mobility, achieving better performance.

The new superlift stable tensioning control technology, one click auto tensioning and swing away/back, improves the operation efficiency by 20% and the lifting performance of the medium and long boom sections has significantly improved. The active adjustment technology against side-bending is applied on the superlift to ensure long boom operation safety.

Less operational constraints thanks to multi-mode superlift conditions, three outrigger span combinations, and three counterweight slewing radii, more suitable for working in constricted areas.

多泵、多回路液壓系統，電比例及多級壓力控制，實現速度分檔和微動性優化，性能更卓越。

全新定長張緊控制技術，一鍵自動張緊及收/展超起，作業效率提升20%，中長臂段起重性能大幅提升。超起還應用了主動側彎調節技術，確保長臂作業的安全性。

多模式超起工況、三種支腿跨距組合以及三種配重回轉半徑，減少了作業限制，更適合在狹小區域內施工。

High level safety

安全可靠

The multifunctional wireless remote control system improves operation ease and safety.

The load moment indicator system with high precision, high stability and high intelligence is adopted to protect the lifting operation in an all-round way.

Equipped with adequate sensors for timely data feedback, real-time monitoring, the operator has access to the working data at any time.

多功能無線遙控系統，起重機作業更加方便，操作更加安全。

採用高精度、高穩定性、高智能化的力矩限制器系統，全方位保護吊載作業。

配置豐富的傳感器件，及時反饋數據信息，實時監控，隨時掌握整車工作狀態。



Technical Specification

整機參數

CATEGORY 類型	ITEM 項目	UNIT 單位	VALUE 參數	
CAPACITY 額定起重量	Max. lifting capacity 最大起重量	t	600	
POWER (CHASSIS) 發動機參數(下車)	Engine model 發動機型號(排放標準)	-	Benz OM473 (Euro IIIA) 賓士OM473 (歐三)	
	Max. engine power 發動機最大功率	kW/rpm	480/1600	
	Max. engine torque 發動機最大輸出扭矩	N-m/rpm	3100/1300	
POWER (SUPERSTRUCTURE) 發動機參數(上車)	Engine model 發動機型號(排放標準)	-	Benz OM906LA.E3A/1 賓士OM906LA.E3A/1	
	Max. engine power 發動機最大功率	kW/rpm	205/2200	
	Max. engine torque 發動機最大輸出扭矩	N-m/rpm	1100/(1200~1600)	
DIMENSIONS 尺寸參數	Overall length 整機全長	mm	19592	
	Overall width 整機全寬	mm	3000	
	Overall height 整機全高	mm	4000	
TRAVEL 行駛參數	Max. travel speed 最高行駛速度	km/h	70	
	Min.steering radius 最小轉彎半徑	m	12	
	Wheel formula 車輪模式	-	12×8×12	
	Min.ground clearance 最小離地間隙	mm	355	
	Approach angle 接近角	°	16	
	Departure angle 離去角	°	12	
	Max. gradeability 最大爬坡度	-	44%	
	Fuel consumption per 100km 每100公裏油耗	L	≤ 112	
MAIN PERFORMANCE 主要性能參數	Working temperature range 使用溫度區間	°C	-20~+40	
	Min.rated lifting radius 最小額定幅度	m	2.5	
	Boom sections (Qty.) 臂節數	-	8	
	Boom shape 臂形狀	-	U shape U型	
	Max.lifting moment 最大起重力矩	Basic boom 基本臂	t·m	1500
		Full-extension boom 全伸主臂	m	95
	Boom length 臂長	Basic boom 基本臂	m	16.4
		Max. combination of boom + fixed jib 最長主臂+副臂	m	138.5 (78.5+60)
		Max. combination of boom + luffing jib 最長主臂+變幅副臂	m	148.8 (57.8+7+84)
	Outrigger span (Longitudinal×Transverse) 支腿跨距(縱×橫)	m	9.4×9.6	
Jib offset 副臂安裝角度	°	0, 20, 40		
AIRCONDITIONER 空調	In operator's cab 上車空調	-	Heating & cooling 製冷、製熱	
	In driver's cab 下車空調	-	Heating & cooling 製冷、製熱	

Technical Specification

整機參數



Hook 吊鉤

Rated load 額載 /t		Number of sheaves 滑輪數量	Rope rate 倍率	Hook weight/kg 吊鉤重量
200	○	7	14	2600
160	●	5	10	1618
100	○	3	6	1027
50	○	1	2	645
16	○	1	1	700

● Standard 標配 ○ Optional 選配



Operations 主要動作參數

Item 項目	Max.single rope lifting speed (empty load) 單繩速度 (空載)	Rope diameter/length 鋼絲繩直徑 / 長度	Max. single line pull 最大單繩拉力
Main winch 主卷揚	130m/min	Φ 24mm/640m	13.3t
Slewing speed 回轉速度	0~1.2r/min		
Full luffing up/down time of boom 主臂起落幅時間	95s/95s		
Full extension time of boom 主臂全伸時間	1150s		
Outrigger jack 垂直支腿	Extension 伸	50s	
	Retraction 縮	50s	
Outrigger beam 水平支腿	Extension 伸	50s	
	Retraction 縮	55s	

Crane Introduction

整機介紹

Driver's cab 駕駛室

- The new generation cab is a new type of steel structure independently developed by SANY, with excellent shock absorption and sealing performance. With outward opening doors on both sides, the cab is equipped with driver's seat and passenger's seat with pneumatic suspension, adjustable steering wheel, large-field rearview mirrors, comfortable driver's seat with headrest, anti-fog fan, heating and cooling A/C, and stereo radio, etc., as well as complete control instruments and meters, so that the driving will be more comfortable, safer, and more userfriendly.
- 駕駛室為三一自主開發新型鋼結構，減震性和封閉性優良，兩側外開式車門，配備氣動懸置的駕駛座與副駕駛座、可調整方向盤、大視野後視鏡、配有頭枕的舒適駕駛椅、防霧扇、冷暖空調、立體收音機等裝配，控制儀器和儀表齊全，更加舒適、安全、人性化。

Carrier frame 車架

- Designed and manufactured by SANY, the torsion-resistant box-type structure with optimized structure and low weight is welded by fine-grained high-strength steel plates. The outriggers are retracted in special fixed boxes, which are located between axle 2 and axle 3 and at the carrier frame tail, and equipped with front and rear towing devices.
- 三一自主研發並專業化製造，結構優化，防扭轉箱型結構，細晶粒高強鋼板焊接製作；支腿收縮在特製固定箱中，支腿箱位於2橋和3橋之間以及車架尾部；並且配備前後牽引掛鉤。

Chassis engine 底盤發動機

- Model: Mercedes Benz OM473, electronically controlled, in-line 6-cylinder, watercooled, supercharged, intercooled, electronic injection diesel engine.
- Power: 480kW/1600rpm.
- Torque: 3100N·m/1300rpm.
- Emission standard: Euro IIIA.
- Fuel reservoir capacity: approx. 600L.
- 型式：賓士OM473，電控、直列六缸、水冷卻、增壓中冷、柴油發動機。
- 功率：480kW/1600rpm。
- 最大扭矩：3100N·m/1300rpm。
- 排放標準：歐三。
- 燃料箱容積：約600L。

Transmission 變速箱

- ZF auto transmission, with integral hydraulic retarder for wear-free brake, features a wide range of speed ratio with 12 forward speeds and 2 reversing speeds, which is adaptable to slope climbing and high-speed traveling on public roads.
- 德國ZF原裝進口變速箱，速比範圍大(12個前進檔、2個倒擋)，智能自適應換檔，一體式液力緩速器無磨損製動，液力變矩無磨損起動，極致爬坡脫困能力，既可滿足低速場地爬坡又可滿足公路高速行駛。

Steering 轉向系統

- All new constant pressure and constant flow steering system featuring linear following without lag and precise steering angle. Three steering emergency systems available. The steering mode is adjusted according to the speed, from 30 km/h, the 3rd and 4th axles stop steering. From 60 km/h, the 5th and 6th axles stop steering.
- Six steering modes: 1) on-road driving (default); 2) all wheel steering; 3) crab steering; 4) reduced swing out steering; 5) independent rear axle steering; 6) independent front axle steering.
- 全新的恒壓恒流量智能轉向系統，線性跟隨無滯後，轉角精準零偏差；三重轉向應急系統，行駛更加安全可靠；轉向策略根據速度調節，從30km/h開始3、4橋不轉向，從60km/h開始5、6橋不轉向。
- 可分為六種轉向模式：1) 公路行駛模式(默認模式)；2) 全轉向模式；3) 蟹形模式；4) 無偏擺轉向模式；5) 獨立後橋轉向模式；6) 後橋鎖定轉向模式。

Axle 車橋

- Hande high quality heavy-duty axles, with all axles steered, and axles 1, 3, 5, 6 are driven. Axles 1, 2 adopt hydraulic power steering system with linkage feedback, and axles 3~6 adopt electrohydraulic control steering, with assist for speed control and selectable special steering mode, for easy steering and flexible operation. Optional Kessler axle.
- 高品質重載車橋，全橋轉向，1、3、5、6橋驅動。1、2橋採用桿系反饋的液壓助力轉向系統，3、4、5、6橋採用電液控制轉向，可進行速度控制的輔助及可選擇的特殊轉向模式，轉向輕便，操控靈活。

Suspension system 懸掛系統

- Multi-mode height adjustable hydro-pneumatic suspension system with hydraulic lockout, which can realize five modes incl. suspension, rigid locking, auto leveling, whole vehicle rising and single point rising & lowering. It can conduct real-time monitoring of vehicle attitude, smart identifying of axle load, active rising and self-adaptability to tough terrains, ensuring smoothness and lateral stability during driving.
- 智能多模式油氣懸掛系統，懸架高度可調，帶液壓閉鎖裝置，能實現懸掛、剛性鎖定、自動調平、整車升降、單點升降五種模式。具備車體姿態實時監控、軸荷智能識別、主動提升和複雜路面自適應等功能，駕乘更舒適，行駛更穩定。

Tires 輪胎

- 12 tires - 18.00R25 (505/95 R25).
- 12個輪胎—18.00R25(505/95 R25)。

Wheel formula 車輪模式

- 12×8×12.

Outrigger 支腿

- H-type two-stage telescopic outriggers. The telescopic hydraulic system of outrigger adopts electric proportional control technology and is equipped with wireless remote control featuring high precision and easy operation, and has the function of automatic leveling.
- 活動支腿採用雙H型兩級伸縮支腿，支腿伸縮液壓系統採用電比例控制技術，並配置有無線遙控，支腿控制面板可顯示所承受的載荷，並具有自動調平等功能，控制精度高，操作簡便。

Crane Introduction

整機介紹

Brake 製動系統

- Dual circuit, air brake, disc brakes available.
- Service brake: air servo brakes on all wheels, dual circuits, all wheels equipped with disc brakes.
- Parking brake: actuated by pressure accumulators on axles 2 to 6.
- Assist brake: engine brake and exhaust brake, transmission hydraulic retarder brake.
- Electromagnetic Eddy Current Retarder Braking: The fourth axle is equipped with an electromagnetic retarder.
 - 雙回路、氣製動、配備盤式製動器。
 - 行車製動器：所有車輪均採用空氣伺服製動器，雙回路製動系統，新型盤式製動器。
 - 駐車製動器：由蓄壓器驅動作用在第二至第六橋上。
 - 輔助製動器：發動機上帶有發動機製動及排氣製動器、變速箱配備液力緩速製動。
 - 電渦流緩速制動：四橋安裝電渦流緩速器。

Electrical system 電氣系統

- 24 V DC power supply. Chassis power supply can be cut off; equipped with auto lighting system; actions of the vehicle such as throttle and outrigger control are realized by electrical control with easy and fast operation; the electrical system has strong detection, logic, operation and other capabilities, and has the functions of fault diagnosis, centralized display and self-protection.
- The chassis adopts CAN bus system, which is provided with: fast, stable and accurate data transmission; multi-functional centralized display system; high protection grade of IP65; low power consumption with a maximum of 5W; with four function keys provided in the user interface; LCD is used for display adjustable for contrast.
- 採用24V直流電源，可實現下車電源切斷；配備汽車照明系統；車輛的動作，如油門、支腿操縱等都經電氣控制實現，使動作輕便、快捷；電氣系統有很強的檢測、邏輯、運算等能力，具故障自診斷、集中顯示及自我保護功能。
- 底盤採用CAN總線系統，具有數據快速、穩定、準確等優點；多功能的集中顯示系統；防護等級高，IP65；功率消耗小，最大僅有5w；在用戶界面提供四個功能鍵；顯示採用LCD液晶，對比度可調整。

Crane Introduction

整機介紹

Operator's cab 操縱室

- New generation cab, 0~20° tiltable. It adopts corrosion resistant steel plate, full coverage softened interior, panoramic sunroof, adjustable seat, making the operation comfortable and easy. Main and auxiliary touch screens are applied, realizing perfect combination of main console and operation display system. All the operation data are displayed clearly. The screen features adjustable viewing angle, multi-image and multi-angle monitoring and one-key operation. The main boom, luffing jib and superlift winch are equipped with cameras for centralized monitoring. Man-machine interaction is responsive and easy. Heating and cooling A/C is provided.
- 新一代駕駛室，0~20°可仰。採用耐腐蝕鋼板，內飾全面軟化，配有全景天窗、可調座椅，確保操作舒適便捷。主、副觸摸屏應用，實現主控臺與操作顯示系統的完美結合。所有操作數據清晰顯示，屏幕具有可調視角、多圖像和多角度監控功能，並支持一鍵操作。主臂、起重臂和超起卷揚機配備攝像頭進行集中監控。人機互動響應靈敏、操作簡便。配備冷暖空調。

Engine 發動機

- Model: Benz OM906LA.E3A/1, electronically controlled, in-line sixcylinder, watercooled, supercharged intercooled diesel engine.
- Power: 205kW / 2200rpm.
- Torque: 1100N·m / (1200~1600)rpm.
- Emission standard: Euro III.
- Fuel reservoir capacity: 330L.
- 型式：賓士OM906LA.E3A/1，電控、直列六缸、水冷卻、增壓中冷、柴油發動機。
- 功率：205kW/2200r/min。
- 最大扭矩：1100N·m/1200~1600rpm。
- 排放標準：歐三。
- 燃料箱有效容積：330L。

Boom & telescoping system 伸縮系統

- Main boom: It is composed of 1 base boom and 7 telescopic sections. It is made of fine-grained high-strength steel plates by bending and welding, with U shape profile, it has good buckling resistance; the single cylinder automatic pinning system is adopted, and a double-acting cylinder can control the extension and retraction of all booms to achieve a combination of multiple boom lengths; the basic boom length is 16.4m and the full extension boom length is 95m.
- Fixed jib: There are the adapter, jib head, 6m and 12m large (small) cross-area inserts, which can realize the jib length combination of 12m~60m. The offset can be changed according to the actual needs of working conditions to improve the automation level, reduce the labor intensity and improve the work efficiency.
- Luffing jib: variable combinations of 18m~84m, significantly enhancing lifting capabilities and range.
- Superlift device: It's arranged on the left and right sides of the head of the base boom, and independent from each other, and it can realize assembly and disassembly without auxiliary crane. The superlift device can greatly improve the stress state of the boom, avoid side bending and reduce the downward deflection deformation of the boom, so that the deflection in the long boom state can be reduced by 20%~30% and the lifting capacity can be improved by more than 200%.
- 主起重臂：由1節基本臂和7節伸縮臂組成，採用細晶粒高強鋼板折彎、焊接製成，採用U形截面，抗屈曲性能好；採用單缸自動插銷式系統，一個雙作用油缸可以控制所有吊臂的伸縮，達到多種臂長組合；基本臂長16.4m，全伸臂長95m。
- 固定副臂：配備轉接頭、副臂臂頭，6m及12m大(小)截面標準節，可以實現12m~60m的臂長組合，可以根據工況的實際需要而變化角度，提高了自動化水平，減輕了勞動強度，提高了工作效率。
- 塔式副臂可以實現18m~84m的臂長組合，大大提升起重能力和作業高度。
- 超起裝置：布置於基本臂頭部左右兩側，左右獨立，無需輔助吊裝可實現自拆裝；超起裝置使得起重臂的受力狀態得到很大改善，避免旁彎，減小起重臂的下撓變形，起重臂在長臂狀態下撓度可減小20%~30%，起重性能提升200%以上。

Slewing platform 轉臺結構

- Designed and manufactured by SANY, the turntable made by fine-grained highstrength steel has a better structure.
- 三一自主設計，結構更優化。由細晶粒高強鋼製成。

Hoist 起升機構

- Main hoist: Planetary gear reducer driven by hydraulic motor and special rope groove winch drum, with a built-in brake.
- Wire rope lock: The end of the wire rope is cast and directly installed in the lock sleeve, which improves the reeving speed.
- Specification of wire rope: $\phi 24$ -2160, non-rotating wire rope.
- Max. single rope speed (at the 4th layer): approx. 130m/min.
- 液壓馬達驅動的行星齒輪減速機和專用繩槽卷揚鼓，內置製動器。
- 鋼絲繩鎖具：採用高品質鋼絲繩鎖，鋼絲繩端澆鑄，直接安裝於鎖套內，提高了起重倍率的更換速度，方便快捷。
- 鋼絲繩規格： $\phi 24$ -2160，抗旋轉鋼絲繩。
- 最大單繩速(第四層)：約130m/min。

Luffing system 變幅系統

- Double cylinders are adopted, the hydraulic system adopts dual-pump converging open hydraulic circuit, and the combination of electric proportional control, active luffing and passive luffing down can realize fast luffing at large elevation and stable slow luffing at small elevation.
- Luffing angle: 0°~84°.
- 雙油缸前頂式變幅，變幅角度-0.2°~84°，液壓系統採用雙泵合流開式液壓回路，採用電比例控制、動力落幅和自重落幅相結合，可實現大角度快速落幅，小角度穩定慢速落幅。

Slewing 回轉系統

- It is composed of fixed displacement motor and slewing reducer with mature technology and widely used on wheel cranes, at the same time, it adopts external meshing with slewing bearing to realize 360° full-slewing and stepless speed regulation; the slewing hydraulic system adopts a closed system, which can not only avoid the throttling loss of the open system, but also make the system have high efficiency, electric proportional brake pedal is used to realize emergency braking.
- 由技術成熟、並在汽車起重機上廣泛使用的定量馬達和回轉減速機組成，同時與回轉支承採用外嚙合形式，以實現360°全回轉，回轉速度可從0~1.3rpm，無級調速；回轉液壓系統採用閉式系統，即能夠避免開式系統的節流損失，又使系統具有較高的效率；電比例製動踏板，可實現緊急製動。

Counterweight 配重

- Combined variable counterweights from 0t to 140t can meet the needs of different working conditions, maximize the performance of structural parts, achieve remote removal and installation, and a good inching-movement.
- 組合式可變平衡重可實現0t~140t多種組合方式，可滿足不同工況的需求，最大限度發揮結構件性能，可遙控拆卸及安裝，微動性好。

Crane Introduction

整機介紹

Hydraulics 液壓系統

- The open and closed independent hydraulic system of the superstructure has the characteristics of high load sensitivity, heavy load low speed, low load high speed and high action efficiency. The luffing and telescopic system adopts an open system composed of an electro proportional pump and a self-made main valve, which has four pressure levels for selection, and different pressure levels are used for different actions, combined with the displacement of the electric proportional pump, so as to realize energysaving and safe luffing and telescopic actions; the hoist system adopts a closed system to avoid the throttling loss of open system, so that the system has high efficiency and wide speed regulation range; the slewing system is a closed system, which can avoid the throttling loss of open system, so that the system has high efficiency and good inching-movement performance; in addition to the functions of superstructure slewing, boom luffing, extension and retraction, and main and auxiliary hoist lifting, it can also realize the functions of counterweight lifting, operator's cab rotation, and turntable locking.
- The pump, piston motor and balanced valve adopt highquality components with high reliability, the electric proportional variable displacement piston pump can adjust the displacement of the oil pump in real time, realizing high-precision flow control and minimize energy waste; the dual-pump converging/shunting main valve independently developed by SANY has high converging efficiency of single action dual-pump and high shunting controllability of combined action dual-pump.
- The hydraulic system with passive luffing down compensation is adopted, which has good luffing down inching-movement and stability.
- The main boom adopts a single cylinder pin telescopic system.
- 開閉式相結合的上車液壓系統，具有負載感知特性、重載低速、輕載高速、動作效率高的特點。其中變幅伸縮系統採用電控比例泵與自製主閥組成的開式系統，具有壓力一鍵標定以及智能修正功能，不同動作採用不同的壓力等級，配合電比例泵排量，從而實現節能、安全的變幅和伸縮動作；起升卷揚系統採用閉式系統，不僅起落鉤動作響應敏捷，還作業效率高，調速範圍寬；回轉採用閉式系統，系統啟停平穩無延時，動作柔順且微控性好；除可實現上車回轉、吊臂變幅、伸縮、主卷揚起落功能外，還可實現平衡重升降、操縱室旋轉、轉臺鎖止等的功能。
- 液壓泵、柱塞馬達及平衡閥等關鍵元件均採用國際一線品牌，品質好，可靠性高；開、閉式電比例泵，實時調節排量，實現高精度流量控制，最大化減少能量浪費；自主研發的雙泵合/分流主閥，實現系統壓力與流量無極調節以及互不幹擾的雙回路控制，單動作雙泵合流效率高，組合動作雙泵分流操控及平順性好。變幅採用自重與加壓落幅補償液壓系統，落幅微動性、平穩性好。主臂伸縮採用單缸插銷式快速伸縮系統。

Control system 控制系統

- Powered by 24 V DC, it adopts IFM controller, cable wiring, CAN-BUS control network, and combines with conventional electrical to realize the logic control and electrical proportional control functions of the system.
- It has the functions of system real-time monitoring and automatic fault diagnosis.
- Lifting, slewing and luffing are controlled by two auto resettable multidirectional electric proportional joystick; counterweight lifting, operator's cab tilting and turntable locking are all controlled by keys on the control panel.
- The display is connected with the controller by CAN bus, and its main functions include digital adjustment and display of electric proportional control parameters, fault code display of electric proportional system and real-time detection data display of hydraulic system.
- 由24V直流電源供電，採用德國進口IFM控制器、電纜布線，CAN-BUS總線控制網絡，與常規電氣相結合，完成系統的邏輯控制與電比例控制功能。
- 具有系統實時監測和故障自動診斷功能。
- 起升、回轉、變幅由兩個可自動復位多方向電比例手柄控制；伸縮由腳踏式伸縮踏板操縱；平衡重升降、操縱室變位、轉臺鎖止均在操縱面板按鍵控制。
- 顯示器由CAN總線與控制器連接，主要功能：電比例控制參數的數字化調整和顯示，電比例系統的故障代碼顯示，液壓系統實時檢測數據的顯示。

Safety equipment 安全裝置

- A method of analytical mechanics is adopted and a load moment indicator calculation system based on the lifting mechanics model is established. Through online empty-load calibration, the lifting accuracy can reach $\pm 3\%$.
- The hydraulic system is equipped with hydraulic balance valve, relief valve, two-way hydraulic lock, etc. to realize the stability and reliability of the hydraulic system.
- The boom and luffing jib hoists are equipped with 3rd wrap indicators to prevent over-hoist-down of the wire rope.
- The boom head and jib head are equipped with A2B switch to prevent the wire rope from over winding.
- The boom head is equipped with an anemometer to detect whether the wind speed exceeds the allowable range.
- Superlift device retracting and releasing rope tension protection, fixed jib installation and lifting protection.
- 採用分析力學方法，建立了基於吊重力學模型的力矩限制器計算系統，通過在線空載標定，吊重精度達到 $\pm 3\%$ 。
- 液壓系統配置液壓平衡閥、溢流閥、雙向液壓鎖等元件，實現液壓系統穩定可靠。
- 卷揚配置三圈保護器，防止鋼絲繩過放。
- 臂端配置高度限位器，防止鋼絲繩過卷。
- 臂端裝有風速儀，檢測高空風速是否超過可作業允許範圍。
- 超起收放繩拉力保護程序，固定副臂安裝、吊載保護程序等。

Counterweight Combinations

配重組合

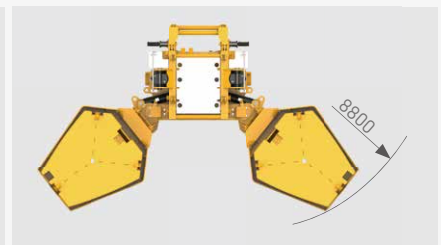
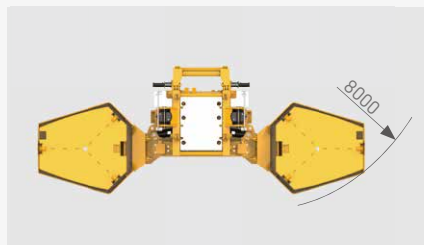
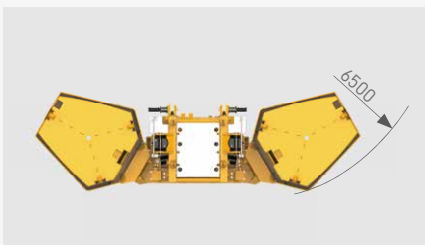
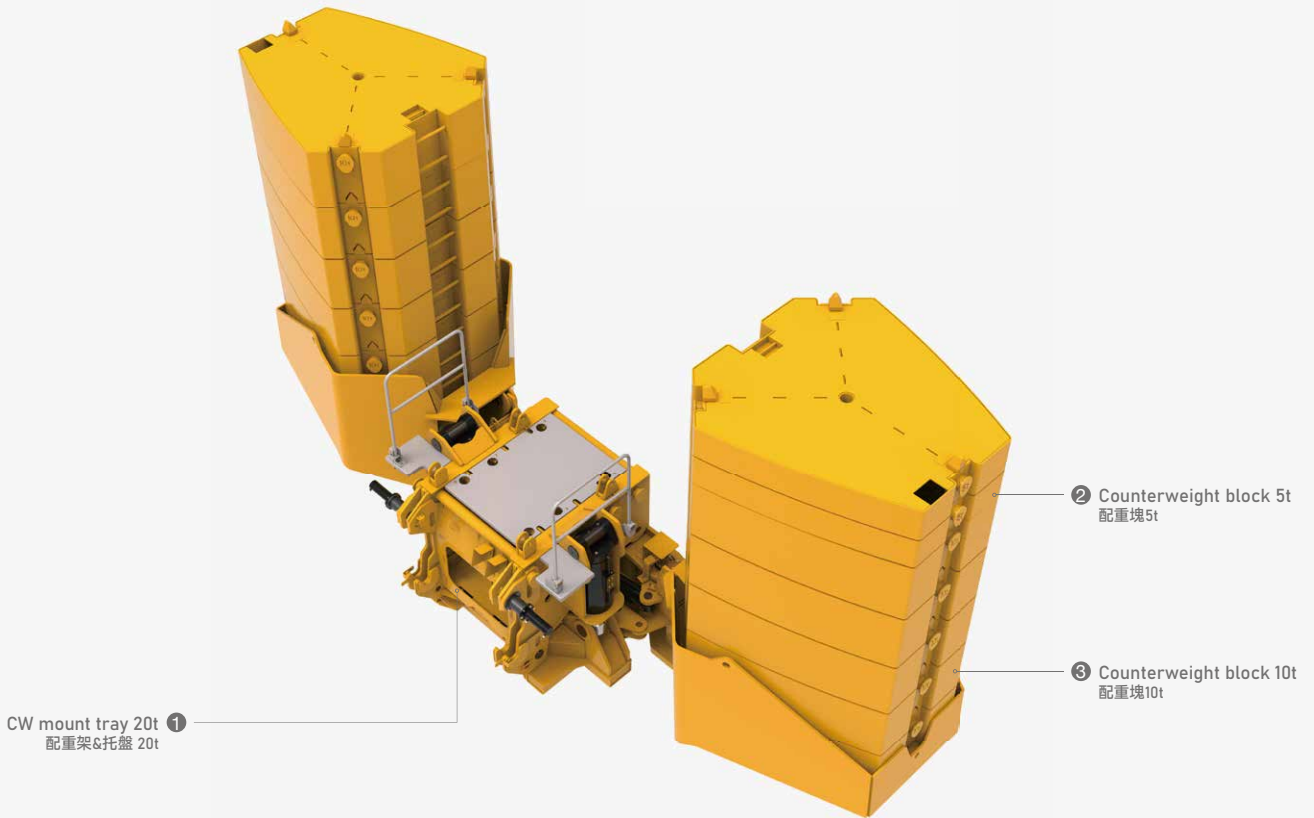

Total weight 總重量	Counterweight Combinations 配重組合
0	0
20t	①
30t	① + 2 × ②
40t	① + 2 × ③
50t	① + 2 × ③ + 2 × ②
60t	① + 4 × ③
70t	① + 4 × ③ + 2 × ②
80t	① + 6 × ③
90t	① + 6 × ③ + 2 × ②
100t	① + 8 × ③
110t	① + 8 × ③ + 2 × ②
120t	① + 10 × ③
130t	① + 10 × ③ + 2 × ②
140t	① + 11 × ③ + 2 × ②

Jib Assembly

副臂組合

Fixed jib assembly

固定副臂

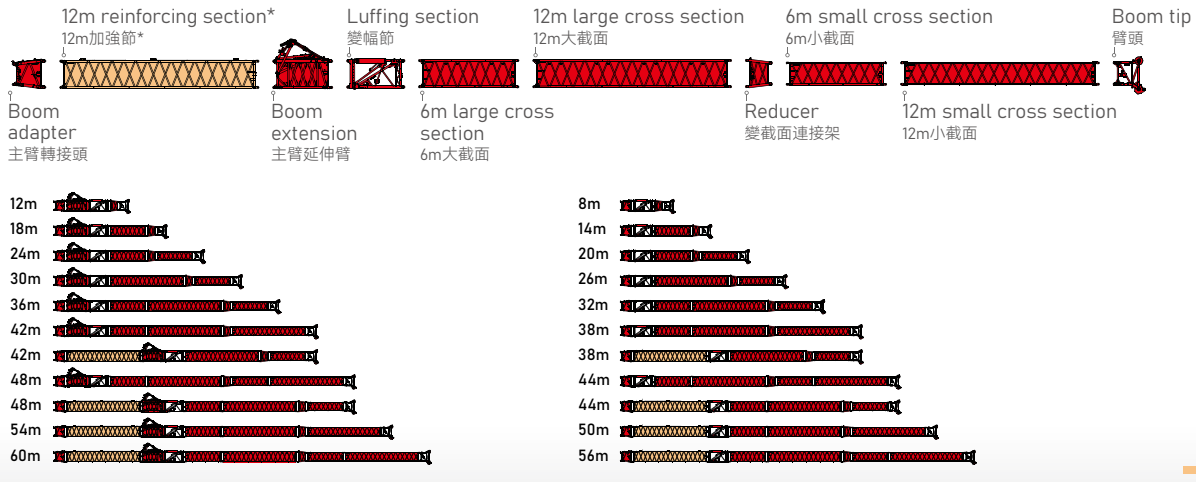

Wind power jib

風電臂

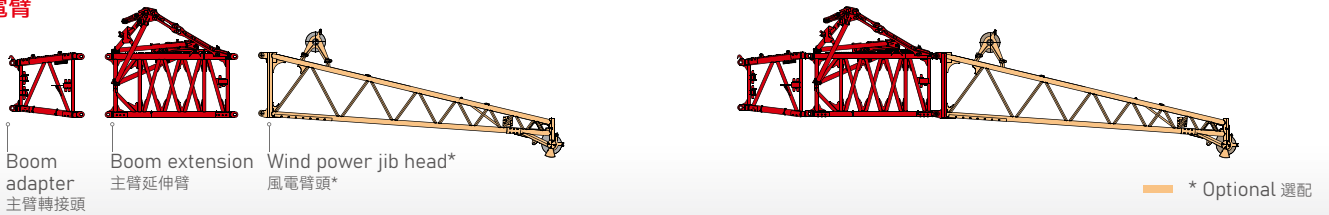

Luffing jib assembly

變幅副臂

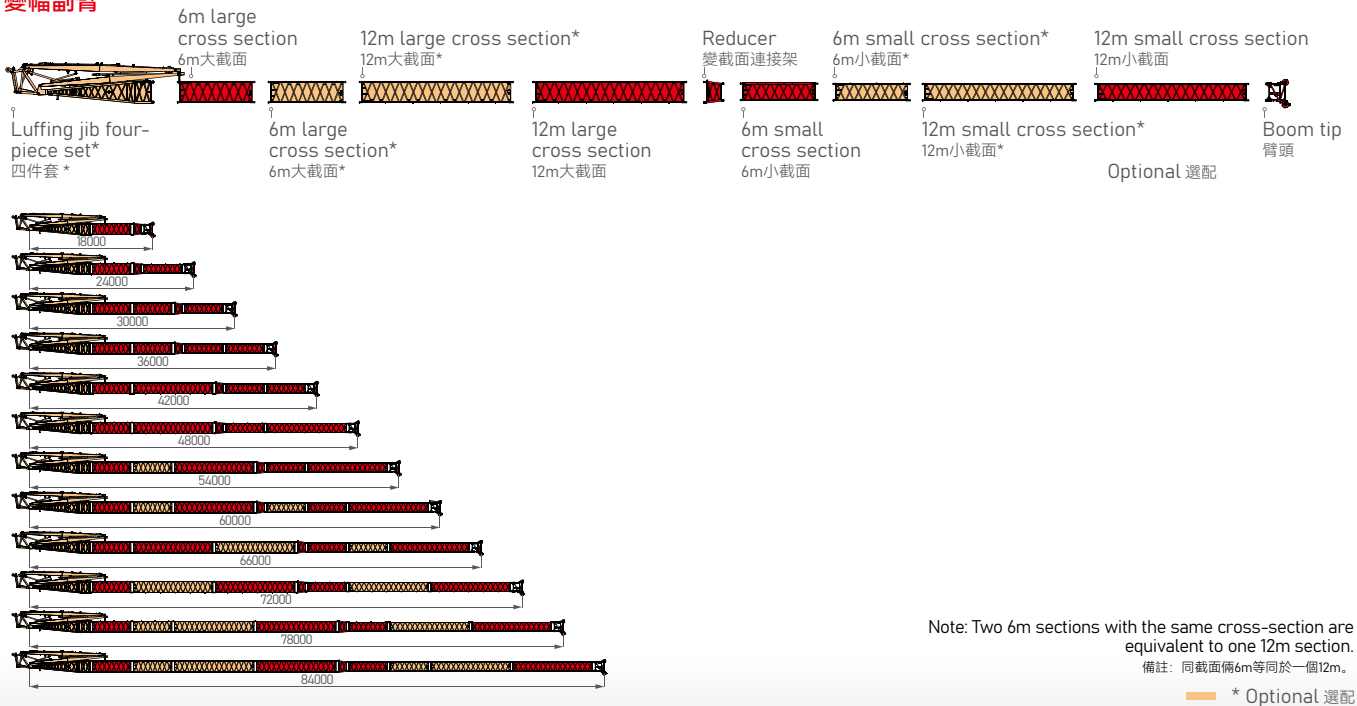

On-Site Heavy-Duty Driving Solutions

重載轉場方案

Thanks to the heavy-duty axles and 505 tires, SAC6000T8-8 is able to travel safely and efficiently between jobsites, in four different solutions.

配置重載車橋、505大胎，重載轉場安全高效，4種方案可選。

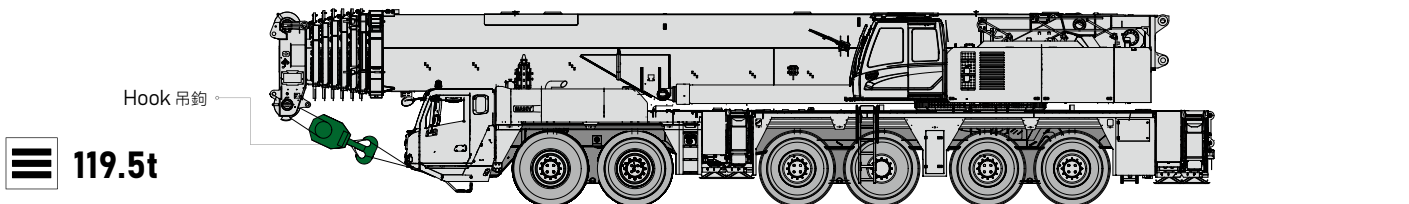

With all boom sections and outriggers, and hook block
全臂、支腿、吊鉤

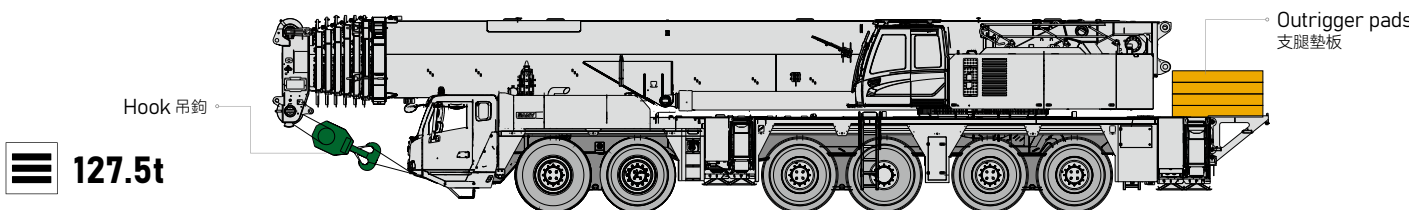

With all boom sections, outriggers, hook block, and outrigger pads
全臂、支腿、吊鉤、支腿墊板

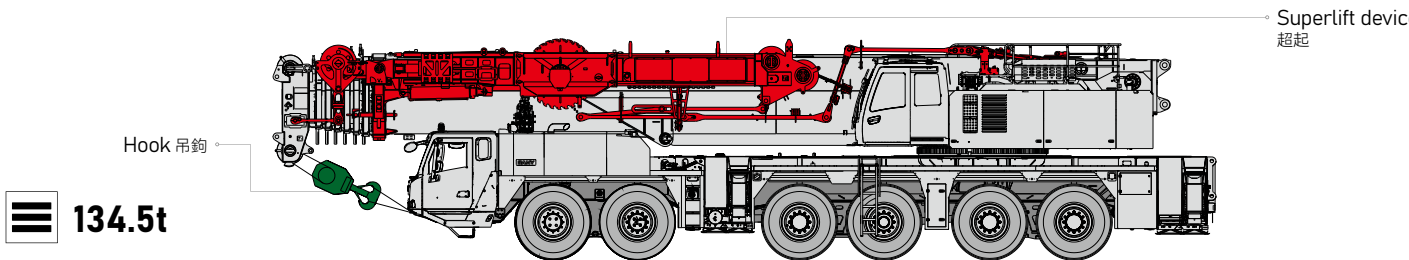

With all boom sections, outriggers, superlift device, and hook block
全臂、支腿、超起、吊鉤

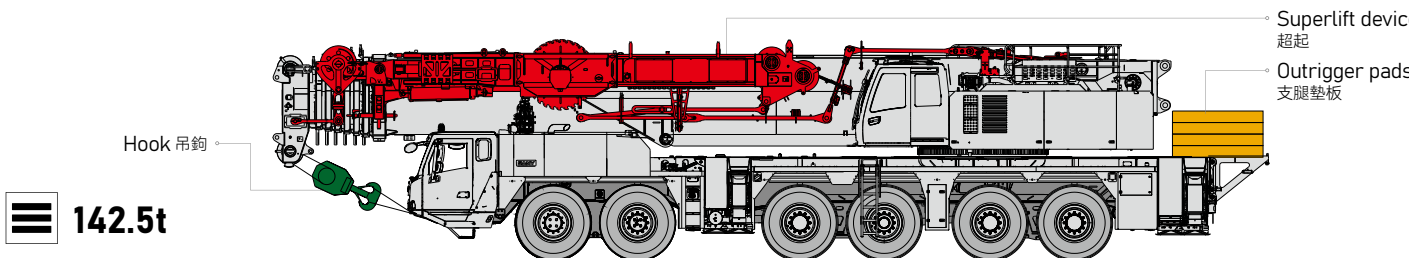

With all boom sections, outriggers, superlift device, hook block, and outrigger pads
全臂、支腿、超起、吊鉤、支腿墊板

Working Conditions & Code Description

工況組合及工況代碼說明

- T - Telescopic boom 主臂
- S - Superlift device 超起
- E - Boom extension 主臂延伸節
- J - Fixed jib 固定副臂
- A - Wind power jib 風電副臂
- L - Luffing jib 變幅副臂
- K - Telescopic jib 伸縮副臂

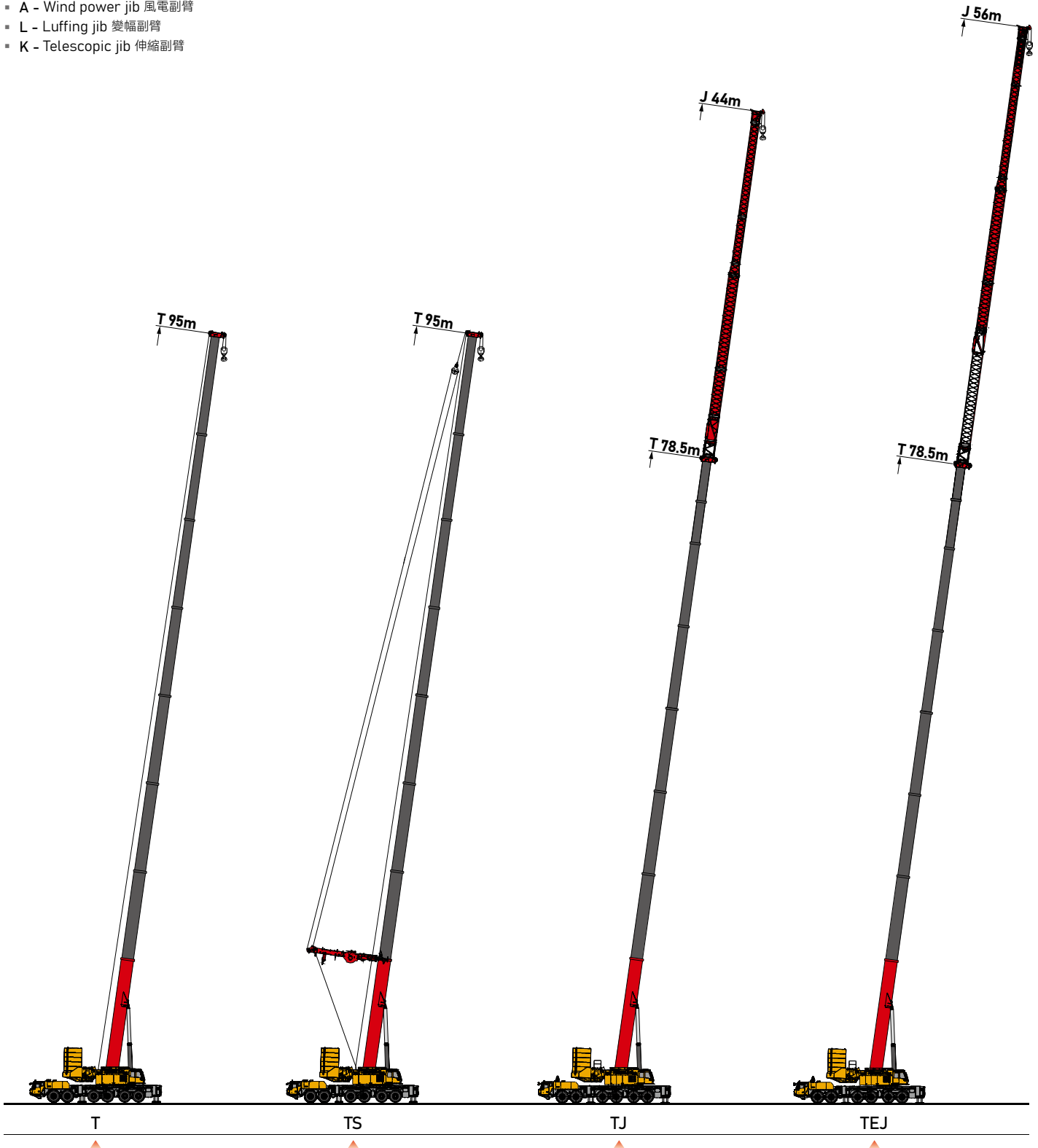

Working Conditions & Code Description

工況組合及工況代碼說明

- T - Telescopic boom 主臂
- S - Superlift device 超起
- E - Boom extension 主臂延伸節
- J - Fixed jib 固定副臂
- A - Wind power jib 風電副臂
- L - Luffing jib 變幅副臂
- K - Telescopic jib 伸縮副臂

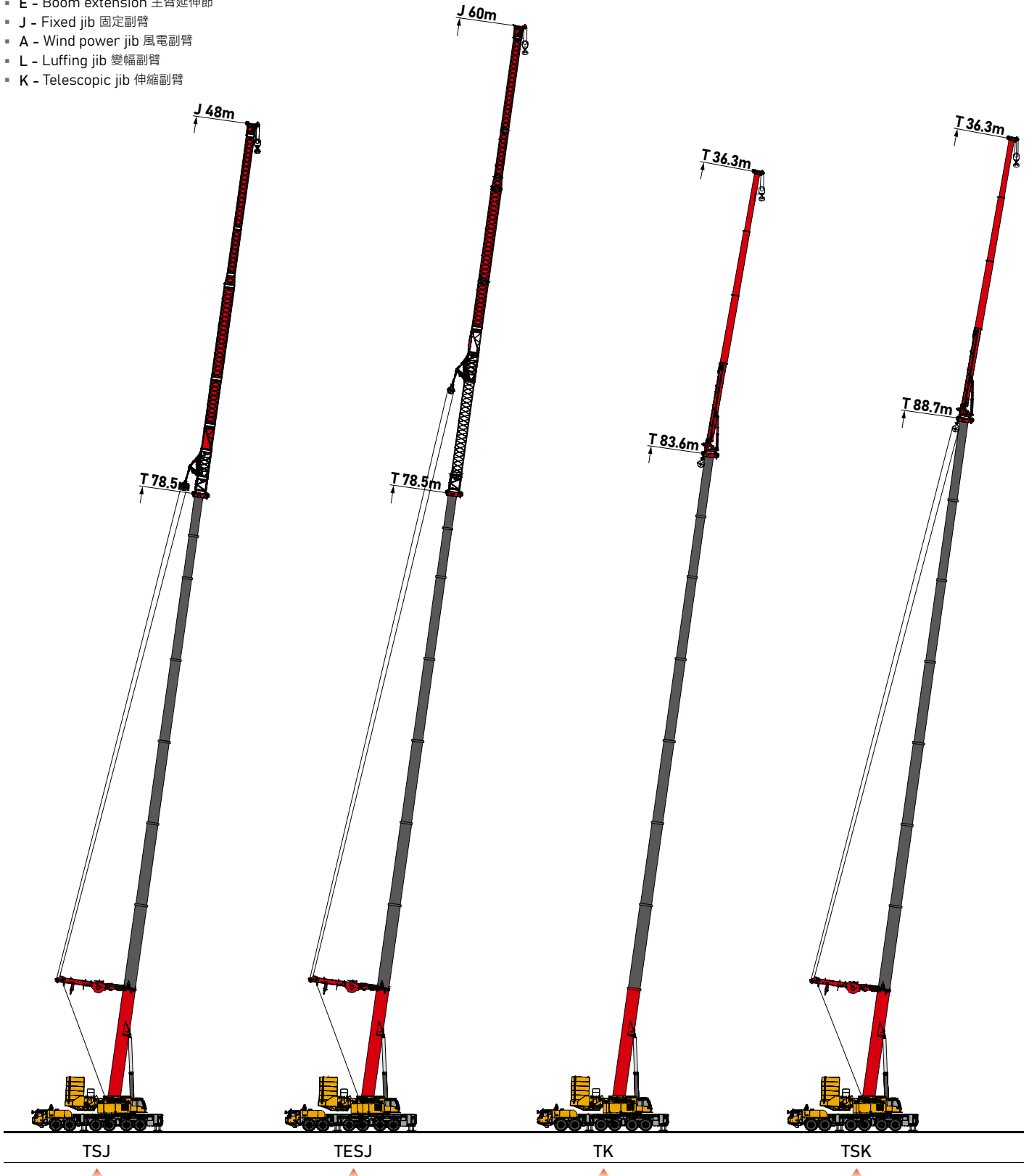

Working Conditions & Code Description

工況組合及工況代碼說明

- T - Telescopic boom 主臂
- S - Superlift device 超起
- E - Boom extension 主臂延伸節
- J - Fixed jib 固定副臂
- A - Wind power jib 風電副臂
- L - Luffing jib 變幅副臂
- K - Telescopic jib 伸縮副臂

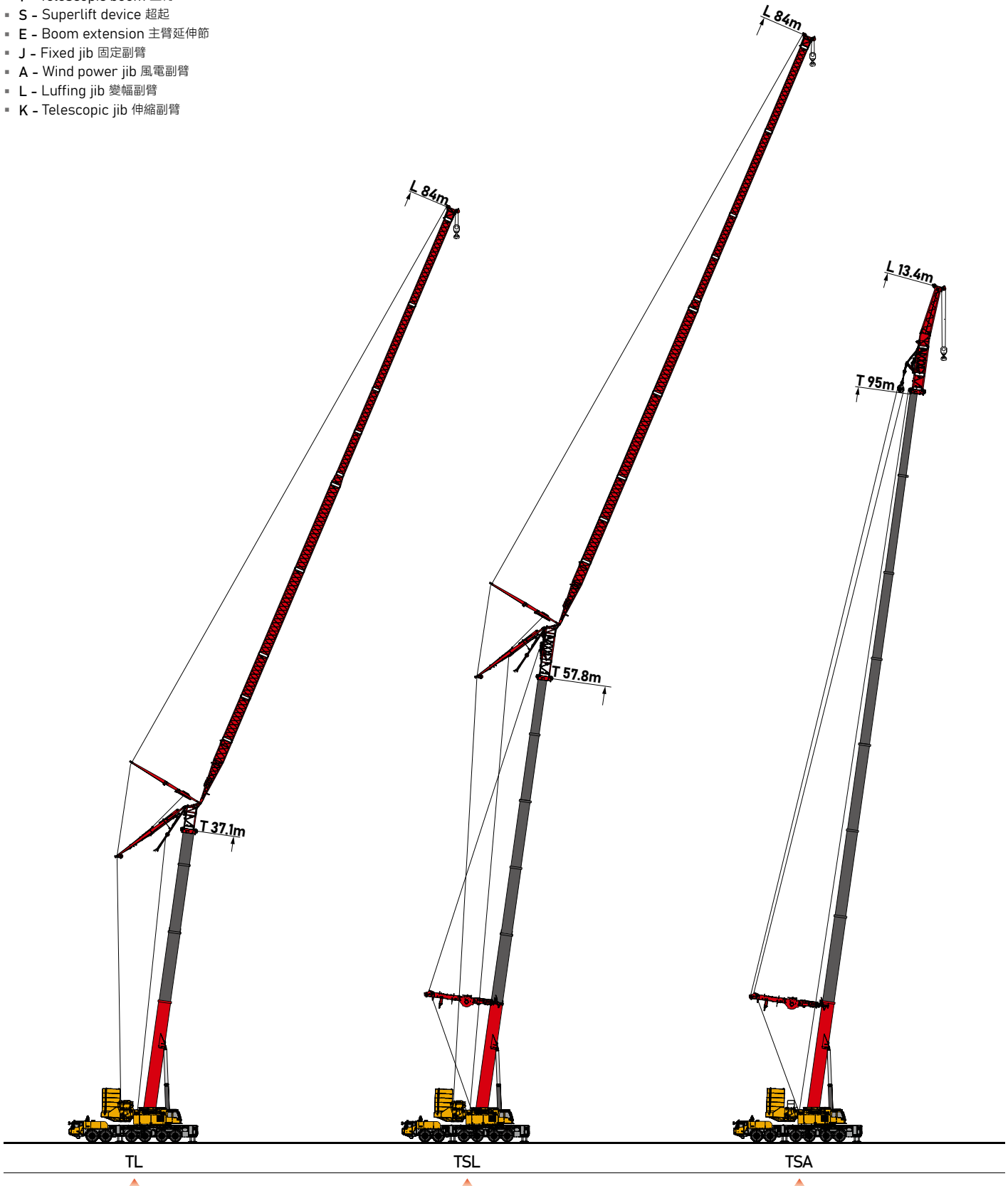

Operating Range - Telescopic Boom (T)

起升高度曲線 - 主臂

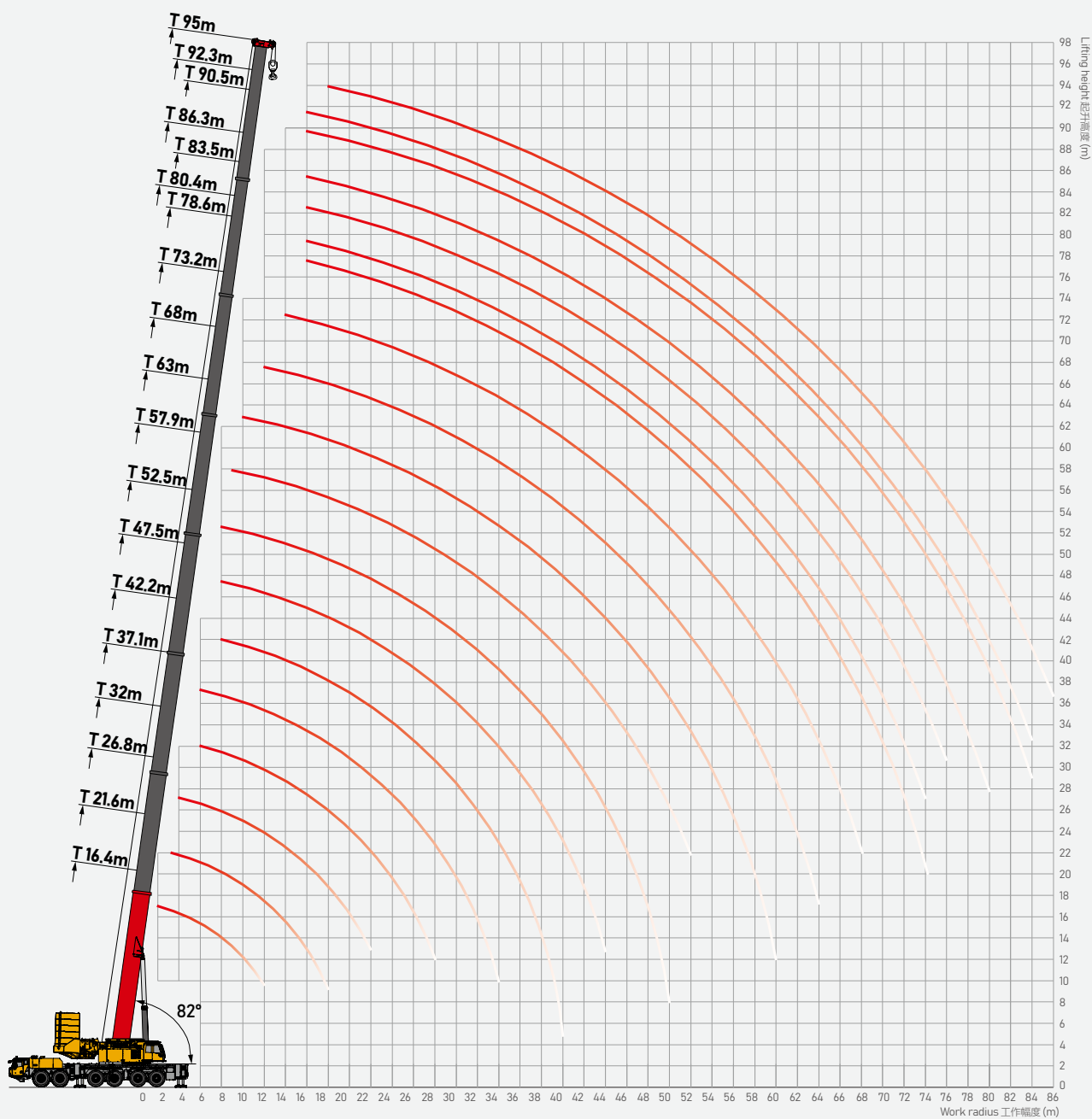

Load Chart - Telescopic Boom (T)

性能表 - 主臂

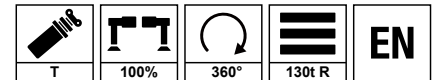

Unit: t

	16.4	21.5	21.6	21.6	21.6	26.6	26.7	26.8	26.8	26.8	26.8	27.5	27.7	27.7	31.9	32	32	32.6	36.9	37	37.1	37.1			
2.5	600*																							2.5	
3	225																							3	
3.5	225	128.4	150	175	225																			3.5	
4	225	126	150	170	225																			4	
4.5	220	120	150	165	225	84.1	125	150	172	200	81	98.6	150											4.5	
5	215	115	150	160	215	76	121	150	167	195	76.1	93.7	150	131	150	188	92.8							5	
6	210	110	150	155	206	69	117	148.6	160	192	68.2	84.6	150	122	150	185	84.6	65	131	150	150			6	
7	198	103	141	150	191.4	63.6	111	134.2	151	185	61.6	77.1	142.8	113	150	178	76.5	58.6	123	150	150			7	
8	178.8	95	129.4	135	172.8	58.2	105	122.4	141.5	169	56.1	71	130.3	105	150	164.6	70.7	53.5	115	150	150			8	
9	161.9	90	119.6	130	157.2	51.2	97	112.5	132	153.8	51.4	65.7	119.7	95	150	149.6	65.1	50.8	109	150	150			9	
10	146.8	85	111.6	125	144	45	87	103.8	125	141	47.5	61.3	110.7	90	139	136.9	60.2	46.6	97	140	137.8			10	
12	118.6	74	98.2	115	122.1	40.1	77	91.3	110	120.4	41.7	54.2	97	78	118.9	116.8	52.1	40.5	88	119.8	118			12	
14		66	86.5	107.5	103.9	36.2	68	79.7	98	104.3	36.5	47.6	85.4	68.6	103.5	101.3	44.8	36.9	79	102.1	102.9			14	
16		52.6	78.4	90.1	87.1	32.8	62	71.7	90	90	32.8	42.6	75.9	57	91.1	88.8	39.5	33	73	89.2	90.9			16	
18		47.7	71.8	71.1	68	30.5	56	64.4	81.7	79.2	29.6	38.3	67.7	51.8	80.7	78.4	35	30	67	79.4	81			18	
20						28.5	48.6	58.7	71.4	66	27	35	61.5	48.2	71.7	69.4	31.6	28	62	74.8	72.6			20	
22						17.2	42.9	54.8	59.5	56.2	24.9	32.2	56.7	45.3	63.5	61.1	28.7	26	51.5	65.6	65.4			22	
24															41.1	55.6	53.2	26.3	22.5	48.5	60.4	58.8			24
26															36.2	47.3	45	24.3	20.2	44	54.7	52.8			26
28															33.3	37.3	34.9	22.5	18.6	40	49.1	46.9			28
30																			17.2	37	43.1	40.8			30
32																			15.9	33	36.2	33.9			32
34																			14.5	28	26.5	24.2			34
36																									36
38																									38
40																									40
42																									42
44																									44
46																									46
48																									48
50																									50
52																									52
54																									54
56																									56
58																									58
60																									60
62																									62
64																									64
66																									66
68																									68
70																									70
72																									72
74																									74
76																									76
78																									78
80																									80
82																									82
84																									84
	21	11	13	16	21	7	11	13	16	18	7	9	13	12	13	17	8	6	12	13	13				
2#	0	0	0	0	0	0	0	0	0	0	0	0	0	0	0	46	0	0	0	0	0	0	0	2#	
3#	0	0	0	0	46	0	0	0	0	46	0	0	0	0	46	46	0	0	0	0	46	46	0	3#	
4#	0	0	0	0	0	0	0	0	0	46	0	0	100	0	46	46	0	0	0	46	46	46	0	4#	
5#	0	0	0	0	0	0	0	0	46	0	0	0	0	46	0	0	0	0	46	46	46	46	0	5#	
6#	0	0	0	46	0	0	0	46	46	0	0	0	0	46	0	0	0	0	46	46	46	46	0	6#	
7#	0	0	46	0	0	0	46	46	0	0	0	100	0	46	0	0	46	92	46	46	0	0	7#		
8#	0	46	0	0	0	92	46	0	0	0	100	0	0	46	0	0	100	92	46	0	0	0	8#		
	14.3	14.3	14.3	14.3	14.3	14.3	14.3	14.3	14.3	14.3	14.3	14.3	14.3	14.3	14.3	14.3	14.3	14.3	14.3	14.3	14.3	14.3			

Remark: "***" Requires lifting capacity level.
備註: "***" 代表負荷能力指數。

Load Chart - Telescopic Boom (T)

性能表 - 主臂



Unit: t

	37.1	37.8	37.8	37.9	38.7	38.9	42.1	42.2	42.3	42.3	42.3	43	43.2	43.9	44	47.3	47.4	47.5	47.4	47.5	47.5		
3																						3	
3.5																							3.5
4																							4
4.5																							4.5
5																							5
6	175	71.8	78.5	87.3	70.5	89.4																	6
7	173	64.4	71.1	77.8	64	79.4	60	130	150	165	147	72.3	124.2	70	78.4								7
8	158	58.2	63.5	70.1	58.1	71.2	58	125	150	160	129.9	66	112.2	64.4	71	58.5	75.5	103.3	95	155	128.9		8
9	148.1	52.9	58.4	63.6	52.8	64.4	56	120	149.6	143	115.7	60.7	101.8	59.3	63.3	56	68.4	92.7	92	147	114.3		9
10	135.5	48.5	52.8	58.1	48.4	58.7	46.8	115	137.1	134.8	104.2	55.4	92.7	54.3	57.4	47.6	63.1	85	87.5	128	102		10
12	115.6	42.1	45.6	50.4	41.9	50.6	40	107	117.5	115	87	48.6	79.8	47.2	49	43.1	54.4	73.3	78.6	114.8	85.6		12
14	100.5	36.4	39.5	43.2	36.2	43.5	35.1	98	102.5	100.1	73.6	42.5	68.7	42	41.9	39.2	47.7	63.4	70	99.9	72.1		14
16	88.4	32	34.2	38	31.8	37.9	32.2	93	90.7	88.2	64.8	38.2	59.7	37.6	36.5	36.1	42	54.9	65	86.1	62.4		16
18	78.5	28.5	30.2	33.5	28.2	33.5	30.3	82	81.1	76.6	57.9	34.4	52.7	33.6	32	33.3	37.3	48.3	59	77.5	55.2		18
20	70.2	25.6	27.1	30.2	25.3	30	27.3	71.5	73.1	67.8	51.8	31	47	30.4	28.5	26.4	33.6	42.7	55	70.5	48.7		20
22	62.9	23.2	24.4	27.1	22.9	26.9	25.6	65.4	66.2	60.5	47	28	42.4	27.9	25.6	24	30.5	37.9	50	61.2	43.7		22
24	56.3	21.1	22.3	24.9	20.8	24.5	21.1	60.3	60.2	53	42.8	25.4	38.4	25.2	23.2	20	27.6	34	46.8	58	39.1		24
26	49.7	19.2	20.4	22.8	19	22.4	19.5	54.4	54.8	47.5	39.2	23.1	34.7	22.8	21.3	18.5	25.5	30.3	44.5	52.7	35.4		26
28	43.6	17.8	18.8	21.1	17.5	20.5	18.2	49.2	48.9	43	36.1	21.2	31.6	21	19.4	16	23.3	27.4	41.2	47.2	32.1		28
30	38.3	16.5	17.5	19.4	16.3	18.9	17	44	43.7	39	33.3	19.5	28.9	19.2	17.7	14.9	21.7	24.7	35	42.1	29.2		30
32	31.3	15.4	16.2	18	15.1	17.5	16	40	39.3	35	30.8	18	26.6	17.8	16.3	13.8	19.8	22.5	31.6	37.6	26.8		32
34	21.6	14.2	15.1	16.7	13.8	16.1	15	36.9	35.4	31.1	27.7	16.8	24.5	16.6	15.1	12.7	18.1	20.5	28.9	33.8	24.4		34
36					13	14.9	13.8	32.8	30.9	27.8	24.8	15.6	22.5	15.5	14	12	16.6	18.7	26.6	30.4	22.4		36
38							12.8	26.7	24.6	21.9	19.5	14.5	20.8	14.3	12.9	11.3	15.4	17.1	25.8	27.5	20.6		38
40							12.2	14.2	13	10.3	7.9	13.5	16.5	13.4	12.1	10.5	14.2	15.6	24	24.8	18.5		40
42																10	13.2	14.2	22.7	21.1	16.4		42
44																9.3	12.1	13	17.2	14.8	12.1		44
46																							46
48																							48
50																							50
52																							52
54																							54
56																							56
58																							58
60																							60
62																							62
64																							64
66																							66
68																							68
70																							70
72																							72
74																							74
76																							76
78																							78
80																							80
82																							82
84																							84
	15	6	7	8	6	8	5	12	13	14	13	6	11	6	7	5	7	9	8	13	11		
2#	46	0	0	0	0	0	0	0	0	46	92	0	0	0	0	0	0	0	0	46	92	2#	
3#	46	0	0	0	0	0	0	0	0	46	46	46	0	100	0	0	0	0	46	46	46	3#	
4#	46	0	0	0	0	0	0	46	46	46	46	0	46	0	0	0	0	92	46	46	46	4#	
5#	46	0	0	0	0	0	0	46	46	46	46	0	46	0	0	0	46	92	46	46	46	5#	
6#	0	0	0	100	0	100	46	46	46	46	0	46	46	46	100	92	92	46	46	46	46	6#	
7#	0	100	92	46	100	100	92	46	46	0	0	100	0	100	100	92	92	46	46	46	0	7#	
8#	0	92	100	46	100	0	92	46	0	0	0	92	0	100	46	92	46	0	46	0	0	8#	
	14.3	14.3	14.3	14.3	14.3	14.3	14.3	14.3	14.3	14.3	14.3	14.3	14.3	14.3	14.3	12.8	14.3	14.3	14.3	14.3	14.3		

Load Chart - Telescopic Boom (T)

性能表 - 主臂



Unit: t

	48.2	48.2	48.4	48.4	49.1	49.1	49.3	50	50.2	50.2	50.2	50.2	52.5	52.6	52.7	52.6	52.7	53.5	53.6	54.3	55.2	55.4	
3																							3
3.5																							3.5
4																							4
4.5																							4.5
5																							5
6																							6
7																							7
8	66	66.2	112	134.4																			8
9	60.1	61.2	101.3	122.3	60.2	60.4	119.8	59.2	88.2	103.7	118.4	55	87.5	117.9	100.1	106	103.3	114.4	60.5	58.8	98.6	9	
10	55.4	55.1	92.2	111.1	55.1	54.7	108.1	54.2	79.4	93.3	108.3	46.2	83	108.2	89.6	96	93.8	107.7	55.7	54.6	88.1	10	
12	47.7	46.8	78.7	95.9	47.6	47.6	92.8	46.7	68.3	79.1	91.5	38.9	77.3	92.5	76	81.8	79.5	91.3	49	47.7	73.6	12	
14	42	41	67.4	83	41.6	41.1	79	40.6	58.6	66.5	80.3	33.9	74.1	79.7	65.4	68.4	67.8	78.3	43.1	42.5	61.6	14	
16	37.4	36.3	58	72.1	36.7	36.3	69.5	35.8	51.5	57.7	69.3	30.5	70.3	70.1	56.1	58.9	58.7	69.6	39	38.6	53.2	16	
18	32.6	32	51.1	63.6	32.5	32.2	61.5	31.4	44.5	49.3	61.1	28.2	67.6	60.7	48.4	49.9	50.7	62	34.6	34.3	45.1	18	
20	29.8	28.3	45.1	55.5	29.6	28.7	54.5	28.4	39.4	44.1	53.9	26	63.5	53.2	42.8	43.9	45.1	54.4	31.7	31.2	40.2	20	
22	27.1	25.3	40.8	48.8	27.1	25.7	48.7	25.3	34.9	38.9	46.8	23.1	60.6	47.2	37.8	38.2	40.1	47.9	29.2	29.1	35.4	22	
24	24.7	22.9	36.7	43.2	24.6	23.1	44.1	23	31.3	34.8	41.4	21.5	55.9	41.6	34	34.2	36.5	42.4	27.1	26.8	31.7	24	
26	22.4	20.9	33.2	38.5	22.4	21.1	39.8	20.8	27.9	30.9	36.3	19.8	51.8	36.5	30.5	30.4	33	37.4	25.1	24.3	28.1	26	
28	20.5	19.1	30.1	34.3	20.8	19.2	35.5	19	25.2	28	32.1	18.4	47.9	32.2	27.8	27.2	30	33.4	22.4	22.1	25	28	
30	18.7	17.4	27.4	30.2	19	17.5	31.6	17.4	22.9	25	28.7	17.2	43.1	28.7	25.4	24.1	27.3	29.6	20.6	20.4	22.1	30	
32	17.3	16.1	25.2	27.5	17.3	16.1	28.7	15.9	20.7	22.2	26.1	15.2	38.7	25.5	23.2	21.8	24.9	26.2	19.3	18.9	20.3	32	
34	15.9	14.8	23.1	24.9	16	14.7	26.2	14.7	18.9	20.2	23.3	14.3	34.8	23	21.3	19.6	22.9	23.6	17.7	17.6	18.4	34	
36	14.8	13.7	21.2	22.1	14.7	13.7	23.4	13.6	17.1	18.5	20.6	13.3	32.2	20.9	19.5	17.7	21	21.5	16.1	16.1	16.4	36	
38	13.7	12.7	19.6	20.2	13.6	12.6	21.3	12.6	15.3	16.6	18.5	12.5	29.2	18.7	18	16.1	19.5	19.2	14.8	14.9	14.6	38	
40	12.6	11.8	18.1	18.2	12.6	11.7	18.9	11.7	14.1	15.2	16.6	11.9	26.6	16.9	16.7	14.5	18	17.3	13.8	13.7	13.1	40	
42	11.9	11.1	16.7	16.4	11.8	10.8	16.4	10.9	13.1	13.9	15.1	11	24.2	16.2	16.3	14.5	16.6	15.8	12.8	12.7	11.8	42	
44	11	10.2	15.4	13	11.1	10.1	14.1	10.2	12	12.4	13.5	10.5	22.1	15	15.9	14.4	15.4	14.3	11.9	11.8	10.6	44	
46					10.2	9.4	8.1	9.4	11	11.5	10.5	9.8	20	14	15.6	14.2	14.3	13.5	11	11	9.6	46	
48												9.3	15.6	11.6	15.3	13.9	13.3	12	10.2	10.2	8.8	48	
50												8.8	8.1	4.5	9.2	6.8	11.9	7.6	9.6	9.5	7.8	50	
52																				8.9	6.8	52	
54																						54	
56																						56	
58																						58	
60																						60	
62																						62	
64																						64	
66																						66	
68																						68	
70																						70	
72																						72	
74																						74	
76																						76	
78																						78	
80																						80	
82																						82	
84																						84	
	6	6	10	12	5	5	11	5	8	9	11	5	8	10	9	9	9	10	5	5	9		
2#	0	0	0	100	0	0	92	0	0	0	100	0	46	92	0	46	0	100	0	0	46	2#	
3#	0	0	100	92	0	0	100	0	0	100	100	0	46	92	46	92	100	92	0	0	100	3#	
4#	0	0	46	46	0	0	100	0	100	100	100	0	46	46	92	46	46	46	0	0	100	4#	
5#	0	0	46	46	0	0	0	0	100	100	0	46	46	46	46	46	46	46	46	46	100	5#	
6#	92	100	46	0	92	100	0	100	100	0	0	92	46	46	46	46	46	46	100	100	0	6#	
7#	100	92	46	0	100	100	0	100	0	0	0	92	46	0	46	46	46	0	100	100	0	7#	
8#	92	92	0	0	100	92	0	100	0	0	0	92	46	0	46	0	46	0	92	100	0	8#	
	12.8	12.8	14.3	12.8	12.8	12.8	12.8	12.8	12.8	12.8	12.8	12.8	12.8	12.8	12.8	12.8	12.8	12.8	12.8	12.8	12.8		

Load Chart - Telescopic Boom (T)

性能表 - 主臂

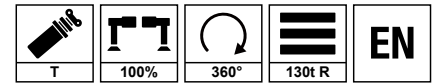

Unit: t

	57.8	57.8	57.6	57.9	58.8	59.6	59.7	60.6	62.9	62.9	62.8	62.8	62.9	63	63	63.8	63.8	63.8	64.6	64.7	65.6	
3																						3
3.5																						3.5
4																						4
4.5																						4.5
5																						5
6																						6
7																						7
8																						8
9	77.1	105	86.1	96.2																		9
10	73.6	96	82.8	90.5	98.1	61.6	68.2	65.1	82.6	82	67.2	43.8	58.7	77.2	77.8	83.5	57.2	73	47.4	53.7	52.4	10
12	65.5	85	75	81.1	87.2	56	62.8	61.3	79.6	78	60.3	40	58.4	76.3	71.6	81.2	56.9	71.6	47.4	53.7	52.4	12
14	57.1	73.1	68.3	70.4	76.2	49.4	54.6	54	71.2	68	54.4	35.2	52.8	69.6	66.1	73.7	52.8	63.7	45.2	50.9	50.6	14
16	51.3	63.8	62.8	60.3	66.5	43.6	48.5	48.1	60.7	60.6	50.2	32.6	47.1	61.3	59	65.2	46.5	56.2	41.3	44.7	44.9	16
18	44.8	56.9	57.7	54.6	59.6	39.3	43.2	42.7	52	51.5	45.3	28.1	42.7	52.9	51.4	58.2	42.1	50.2	37.3	41.2	41.3	18
20	39.9	53.3	54	51.2	53	35.4	39.3	38.6	44.5	46.5	41.8	26.6	38.9	44.8	46.4	52.1	37.8	44.8	33.6	37.8	37	20
22	35.6	49.4	50.8	47.8	47.6	31.9	34.4	34	38.8	44.8	39.1	25	34.4	39.2	43.5	47	33.9	40.6	31	33.8	33.4	22
24	32.2	45.3	47.1	42.5	42.3	29	31.4	30.9	34.1	42.4	36.4	23.8	31.8	34.3	41.2	42.9	31.7	36.7	28.7	31.4	30.4	24
26	29.5	41.6	44.2	40.4	38.6	26.2	28.3	28.4	30.2	39.1	33.3	22.2	28.9	30.1	37.1	39	28.3	33.3	26.1	29	28	26
28	26.6	38.4	41.8	37.3	34.2	23.9	26.1	25.8	26.9	36.2	31.5	19.3	26.3	26.3	35.2	35.4	26.2	29.8	23.3	26.4	26.1	28
30	24.4	35	39.8	33.9	30.4	21.6	23.3	23.4	23.9	34	29.7	18	24.5	23.3	31.8	32.4	23.9	26.8	21.6	24	23.7	30
32	22	32.5	38.2	31.2	26.8	19.5	20.9	21	21.5	31	28.3	16.6	21.8	20.5	28.3	29.9	21.6	24.2	20.1	21.6	21.6	32
34	19.8	30.4	36.4	28.3	24.4	17.8	19.1	19.2	19.3	28.5	26.4	15.8	20.1	18.2	27.1	27	19.8	21.8	18.1	19.7	20.1	34
36	17.9	28.3	33.7	25.5	22.1	16.3	17.4	17.5	17.3	26.7	25.5	15	18.2	16	25.7	24.2	17.9	19.5	16.6	17.9	18.6	36
38	16.4	26.5	30.7	23.4	19.7	15	15.8	15.8	15.7	24.3	24.1	14	16.7	14.6	24.7	22.2	16.5	18	15.2	16.3	17	38
40	14.9	25	28	21.6	17.8	13.7	14.3	14.3	14.1	22.4	23	12.6	15.3	13.2	22.1	20.5	15.1	16.5	14	15	15.2	40
42	13.7	22.8	25.6	19.6	16.4	12.7	13.2	13.3	12.5	21	22	12	13.8	11.8	19.7	18.4	13.6	14.9	12.9	13.7	13.6	42
44	12.5	20.6	23.5	18	14.5	11.7	12	12.1	11.2	19.2	21	11.1	12.5	10.4	17.6	16.8	12.4	13.6	11.9	12.5	12.6	44
46	11.5	18.2	21.6	15.5	13.2	10.8	11	11	10.2	17.3	20.3	10.5	11.4	9.3	15.7	15.7	11.5	12.6	11	11.4	11.4	46
48	10.5	16.8	19.8	13.8	12	9.9	10.3	10.3	9.1	15.5	19.7	9.9	10.5	8.1	14.5	14.1	10.5	11.3	10.1	10.6	10.4	48
50	9.7	15.1	18.2	12.1	10.7	9.2	9.3	9.3	8.2	14.4	18.5	9.3	9.7	7.1	12.9	12.9	9.7	10.3	9.4	9.7	9.7	50
52	8.9	13.3	15.5	10.7	9.9	8.5	8.7	8.6	7.3	12.9	17.2	8.8	8.9	6.2	11.2	11.9	9	9.5	8.6	8.8	8.7	52
54					8.7	7.8	7.8	7.8	6.3	11.5	16.1	8.3	8	5.2	9.9	10.6	8.1	8.4	8	8	8	54
56									5.7	10.1	14.9	7.1	7.4	4.4	8.3	9.9	7.6	7.9	7.3	7.3	7.4	56
58									4.9	8.2	11.6	6.4	6.8	3.8	7.2	8.7	6.8	7	6.7	6.5	6.7	58
60												5.5			2.3	5.3	6.4	6.5	6.2	6	6.1	60
62																			5.6	5.4	5.7	62
64																						64
66																						66
68																						68
70																						70
72																						72
74																						74
76																						76
78																						78
80																						80
82																						82
84																						84
	7	9	8	9	9	6	6	6	7	7	6	4	5	7	7	7	5	6	4	5	5	
2#	0	92	46	92	100	0	0	0	46	92	46	0	0	46	92	100	0	0	0	0	0	2#
3#	0	46	46	92	92	0	0	0	92	92	46	0	0	92	92	92	0	100	0	0	0	3#
4#	92	46	46	46	46	46	100	100	92	46	46	46	92	92	92	46	100	92	46	92	100	4#
5#	92	46	46	46	46	100	100	100	46	46	46	92	92	92	46	46	92	92	100	100	100	5#
6#	92	46	46	46	46	100	92	100	46	46	46	92	92	46	46	46	92	46	100	100	100	6#
7#	46	46	46	46	46	92	92	92	46	46	92	92	92	46	46	46	92	46	92	92	92	7#
8#	46	46	92	0	0	46	0	0	46	46	92	92	46	0	0	46	46	46	92	46	46	8#
	12.8	12.8	12.8	12.8	12.8	12.8	12.8	12.8	12.8	12.8	12.8	11.1	12.8	12.8	12.8	12.8	12.8	12.8	12.8	12.8	12.8	

Load Chart - Telescopic Boom (T)

性能表 - 主臂



Unit: t

	66.4	66.5	68	68.1	68	68.2	69	68.9	69	69.1	69.8	69.8	70.7	70.8	70.9	70.9	70.9	71.6	71.6	72.5	72.7			
3																							3	
3.5																								3.5
4																								4
4.5																								4.5
5																								5
6																								6
7																								7
8																								8
9																								9
10	43.7	50.2																						10
12	43.7	50.2	33.4	65	55.4	66	65.9	45.5	56.8	62.4	42.9	43.7												12
14	43.5	49.5	31.9	60.1	50.3	60.5	65.6	45.5	56.4	62.4	42.9	43.7	42	45.8	50.4	54.1	55.7	39.9	40.4	39.1	46.3			14
16	39.7	44.4	30.9	53	45.2	53.3	60.5	42.9	53.2	58.4	41.7	42.6	41.7	44.9	49.2	53.8	55.5	39.8	40.4	39.1	46.2			16
18	35.4	40.6	28.7	46.7	41.7	48	54.6	39.4	47.7	53.4	38.2	38.6	38.1	41.4	44.3	48.7	51.8	35.7	37.1	35.6	43.8			18
20	32.8	36.7	26.5	41	38.4	41.6	49.3	36	43	47.8	34.3	34.7	34.2	37.9	40.8	42.9	45.9	33.2	33.8	33.2	40.4			20
22	30.1	33.2	24.8	38	35	37.8	43.7	32.8	39.2	42.8	31.7	32.3	31.8	33.8	37.2	37.4	41.4	30.9	31.3	30.9	35.9			22
24	28	30.4	23.2	35.3	32.8	34.3	39.9	30.3	34.8	39.1	29.4	29.9	29.5	31.6	33.8	32.8	37.6	28.7	29.1	28.7	33.5			24
26	25.6	28.1	21.6	34	30.6	32	36.2	27.7	31.6	35.1	27.5	27.2	27.5	28.9	31.3	29	33.7	26.9	27.3	26.9	30.5			26
28	22.9	25.8	19.8	31.1	28.9	30.6	32.5	25.8	29.2	31.7	25.2	24.7	25.2	26.4	29.3	25.7	31	24.3	24.3	24.5	28.1			28
30	21.3	23.2	18.3	30.3	27.3	28.6	30.1	23	26.6	28.8	23.1	22.4	22.3	24	27.4	22.9	27.9	22.3	22.2	22.4	26.3			30
32	19.8	21.7	16.7	28	26.1	27.4	27.4	21.8	24.3	26.4	21.3	20.6	21	21.9	25.1	20.5	25.6	21	21	20.8	23.4			32
34	18.5	19.8	15.7	26.8	24.1	26	25.2	20.2	22	24	20.3	19.1	19.5	20.1	22.1	18.2	22.6	19.9	19.6	19.5	21.9			34
36	17	18.4	14.9	25.2	22.5	24.4	22.9	18.8	20	21.1	18.6	17.8	18.2	18.3	20.5	16.3	20.2	18.4	18	18.1	20.1			36
38	15.5	17.2	14	23.6	21.5	22.6	20.9	17.3	17.9	19.4	17.5	16.4	17.1	16.6	18.7	14.8	18.3	16.8	16.9	16.9	18.8			38
40	14.2	15.5	13.3	21.9	20.4	21.2	18.8	16.2	16.5	17.2	16.5	15.6	15.8	15.1	17.2	13.4	16.4	15.4	15.6	15.7	17.1			40
42	13.1	13.8	12.5	20.5	19.5	19.6	16.6	14.9	15.2	15.4	15.1	14.4	14.7	13.7	15.7	12	14.4	14.4	14.4	14.6	15.3			42
44	12	12.7	11.7	18.9	18.8	18.3	15	13.4	13.8	13.8	13.8	13.1	13.4	12.6	14.3	10.9	12.7	13.3	13.2	13.4	13.7			44
46	11.1	11.6	11.2	17.2	17.8	16.8	13.5	12.1	12.4	12.4	12.8	11.8	12.4	11.7	13.1	9.7	11.2	12.4	12.3	12.4	12.5			46
48	10.2	10.4	10.5	15.5	17.3	15.1	12.2	11.3	11.4	11.1	11.7	11.1	11.3	10.7	11.9	8.7	10	11.5	11.1	11.4	11.3			48
50	9.4	9.7	9.9	13.9	16.5	13.5	10.9	10.3	10.6	9.9	10.5	10.2	10.2	9.7	10.7	7.9	8.8	10.5	10.1	10.2	10.2			50
52	8.6	8.9	9.3	12.4	16	11.9	9.9	9.3	9.8	8.8	9.6	9.2	9.6	9.1	9.8	7	7.8	9.7	9.4	9.6	9.3			52
54	8	8	8.9	11	15.3	10.5	8.8	8.7	8.7	7.8	8.5	8.6	8.7	8.3	8.9	6.3	6.8	8.7	8.6	8.8	8.5			54
56	7.3	7.5	8.5	9.8	14.7	9.1	7.9	7.9	8.1	6.9	7.7	8	7.9	7.6	8	5.5	6	7.9	7.8	7.9	7.7			56
58	6.7	6.7	8.2	8.6	14.3	7.9	7	7.3	7.2	5.9	7.2	7.3	7.3	7.1	7.3	4.8	5.2	7.3	7.3	7.4	6.9			58
60	6.3	6.3	7.8	7.5	13.1	6.7	6.3	6.7	6.6	5.1	6.4	6.9	6.5	6.3	6.5	4.2	4.4	6.5	6.6	6.7	6.2			60
62	5.7	5.7	7.3	6.5	11.3	5.7	5.7	6.2	5.9	4.3	5.9	6.2	6.2	6	5.9	3.6	3.7	6	6.1	6.2	5.5			62
64			6.6	4.2	7.9	3.6	4.8	5.7	5.3	3.8	5.4	5.7	5.5	5.4	5	3.3	3	5.4	5.4	5.7	5			64
66													5.1	4.9	4.5	2.5	2.3	4.9	5.1	5.2	4.6			66
68																		4.5	4.6	4.7	3.8			68
70																								70
72																								72
74																								74
76																								76
78																								78
80																								80
82																								82
84																								84
	4	5	3	6	5	6	6	4	5	6	4	4	4	4	5	5	5	4	4	4	4			
2#	0	0	0	92	46	92	100	0	0	100	0	0	0	0	46	92	0	0	0	0	0	2#		
3#	0	0	0	92	46	92	92	0	100	92	0	0	0	46	92	100	100	0	0	0	100	3#		
4#	46	100	92	92	46	92	92	100	92	92	100	100	100	100	100	100	100	92	100	100	100	4#		
5#	100	100	92	46	46	92	46	92	92	92	100	100	100	100	100	100	100	100	100	100	100	5#		
6#	100	100	92	46	92	46	46	92	92	46	100	92	100	100	100	92	92	100	100	100	100	6#		
7#	100	100	92	46	92	46	46	92	46	46	92	92	92	92	92	46	0	100	100	100	100	7#		
8#	100	46	92	46	92	0	46	92	46	0	92	92	92	46	0	0	0	100	92	100	0	8#		
	11.1	11.1	11.1	11.1	11.1	11.1	11.1	11.1	11.1	11.1	11.1	11.1	11.1	11.1	11.1	11.1	11.1	11.1	11.1	11.1	11.1			

Load Chart - Telescopic Boom (T)

性能表 - 主臂

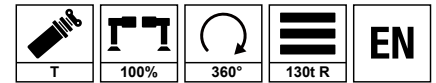

Unit: t

	73.3	73.3	73.4	73.4	74.2	74.2	74.3	76	75.9	76	76.1	76.1	76.8	76.9	77	77	77.7	77.8	78.4	78.5	78.5	
3																						3
3.5																						3.5
4																						4
4.5																						4.5
5																						5
6																						6
7																						7
8																						8
9																						9
10																						10
12																						12
14	51.6	51	50.4	48.6	52.9	45.2	51.1	45	36.3	41.4	44	45.9	35.8	40.4	42.4	44.5						14
16	51.3	48.6	50.4	47.3	52.9	45.2	51	45	36.3	41.4	44	46.1	36.7	40.4	42.5	44.6	34.1	39.1	29.5	41.6	45	16
18	48	44	47.4	43.6	50.7	43.6	49.4	44.5	36.2	41	44	46	35.3	40.4	42.6	44.7	33.8	38.6	28.7	41	40.1	18
20	44.6	39.8	44	38.5	46.4	40.6	45.5	41.9	34.3	38.4	41.7	44	33.6	38.5	41	43.2	33.3	37.4	27.5	39.1	36.5	20
22	41.1	35.7	40.7	34.5	42.1	36.5	41.6	38.5	32	34.5	38.4	40.7	31.5	34.6	38.3	40.3	31.2	34.2	26.6	35.9	34.3	22
24	36.4	34.4	35.9	33.2	38.4	33.8	37.7	34.3	29.9	32.2	34.5	36.7	29.5	32.2	33.9	36	29.1	31.7	25.1	31.8	29	24
26	32.3	33.2	32.1	30.8	34.3	31	33.6	30.6	27.8	29.9	30.8	33	27.5	29.8	31.2	32.6	27	29.4	24.3	29	27.2	26
28	29.1	32.1	28.5	29.3	31.7	28.8	31	27.4	26.2	27.9	27.6	30.4	25.8	28.1	27.5	29.8	24.7	27.6	22.3	26.9	25.8	28
30	26	30.1	25.6	27.4	29.6	26.8	28.9	24.7	23.3	25.9	24.8	28.1	22.5	25.8	24.8	27.6	22.5	25.6	20.7	24.6	24.5	30
32	22.5	27.4	22.4	25	27	24.5	26.3	22	21.4	23.2	22	25.8	21.1	23	22	25	20.9	22.7	20.3	22.8	23.6	32
34	19.8	25.6	19.7	23.1	25.3	22.1	23.5	19.5	20.1	21.9	19.5	22.9	19.7	21.2	19.7	22.3	19.5	21.4	19.5	21.1	22.6	34
36	17.6	24.2	17.5	21.5	22.4	20.8	21.7	17.4	18.9	20.6	17.2	21	18.4	19.9	17.2	20.7	18.4	19.9	18.2	18.8	21.2	36
38	15.7	22.6	15.5	20.2	20.5	19.2	19.8	16	17.6	19.2	15.5	19.1	17	18.8	15.6	19.3	17.2	18.5	17.6	17.1	20	38
40	14	21.3	13.7	19.5	18.7	17.5	18.1	14.6	16	17.9	14	17.1	15.9	17.5	14	18	16.1	17.6	16.6	15.1	18.9	40
42	12.8	19.7	12.5	18.6	17.2	16.2	16.6	12.9	14.5	16.5	12.6	15.6	14.6	16.2	12.7	16.2	14.7	16.3	15.9	13.6	18	42
44	11.5	18.8	11.3	17.5	15.3	14.8	14.9	11.6	13.2	15.2	11.4	14.2	13.1	15.1	11.4	14.9	13.2	15.2	14.8	12.3	16.6	44
46	10.1	17.3	9.8	16.6	13.6	13.2	13.2	10.4	12.2	14	10.3	12.6	12.3	13.6	10.3	13.3	12.3	13.8	14.2	11	15.7	46
48	8.9	15.9	8.7	15.3	12.1	11.9	11.6	9.4	11.2	12.7	9.2	11.1	11.4	12.1	9.2	11.7	11.5	12.3	13.3	9.7	14.8	48
50	7.9	14.4	7.7	13.7	10.8	10.8	10.3	8.5	10.2	11.3	8.3	9.7	10.4	11	8.2	10.5	10.4	11.1	12.8	8.8	13.9	50
52	7.1	12.9	6.9	12.2	9.7	9.9	9.2	7.6	9.5	10.4	7.3	8.6	9.6	10	7.4	9.3	9.6	10.1	12.2	8	13.3	52
54	6.2	11.5	6.1	10.9	8.7	9	8.2	6.8	8.8	9.5	6.5	7.6	9	9.1	6.5	8.2	8.9	9.2	11.8	6.8	12.1	54
56	5.4	10.3	5.2	9.6	7.7	8.2	7.3	6.1	8	8.8	5.7	6.7	8	8.3	5.8	7.2	8.1	8.4	11.1	6.1	10.9	56
58	4.9	9.4	4.6	8.5	6.8	7.6	6.3	5.4	7.4	8	5.1	5.9	7.3	7.5	5.2	6.3	7.4	7.6	10.6	5.4	9.7	58
60	4.1	8.3	3.8	7.4	6.1	6.8	5.6	4.8	7	7.1	4.5	5.1	6.8	6.8	4.5	5.4	7	6.9	9.9	4.6	8.6	60
62	3.3	7.2	3.1	6.4	5.3	6.2	4.8	4.2	6.2	6.4	3.9	4.4	6.1	6.1	4	4.7	6.3	6.2	9.4	3.9	7.6	62
64	2.8	6.2	2.6	5.5	4.6	5.6	4.2	3.6	5.8	5.8	3.4	3.7	5.7	5.5	3.4	4	5.8	5.6	8.7	3.4	6.7	64
66	2.3	5.3	2	4.6	3.9	5.1	3.5	3.2	5.1	5.2	2.8	3.1	5.2	4.9	2.9	3.3	5.3	5	8.2	2.9	5.8	66
68	1.9	4.4	1.6	3.8	3.4	4.5	2.9	2.7	4.8	4.7	2.4	2.5	4.7	4.5	2.3	2.6	4.8	4.5	8.1	2.3	5	68
70													4.3	3.8	1.9	2	4.4	4.1	7.6	1.8	4.2	70
72													3.9	3.4	1.5	1.5	4	3.5	6.4	1.3	3.5	72
74																		5			2	74
76																						76
78																						78
80																						80
82																						82
84																						84
	5	5	5	4	5	4	5	4	3	4	4	4	3	4	4	4	3	4	3	4	4	
2#	46	92	46	92	100	0	100	46	0	0	46	92	0	0	46	100	0	0	0	46	92	2#
3#	92	92	92	92	92	100	92	100	46	92	100	100	46	100	100	100	46	100	92	92	92	3#
4#	92	92	92	92	92	92	92	100	100	100	100	100	100	100	100	100	100	100	92	92	92	4#
5#	92	92	92	92	92	92	92	100	100	100	100	100	100	100	100	100	100	100	92	92	92	5#
6#	92	46	92	92	46	92	92	92	100	100	92	92	100	100	100	92	100	100	92	92	92	6#
7#	46	46	92	46	46	92	46	46	92	92	92	46	100	92	92	46	100	100	92	92	46	7#
8#	46	46	0	0	46	46	0	46	92	46	0	0	92	46	0	0	100	46	92	46	46	8#
	11.1	11.1	11.1	11.1	11.1	11.1	11.1	11.1	11.1	11.1	11.1	11.1	11.1	11.1	11.1	9.9	11.1	11.1	9.9	11.1	11.1	

Load Chart - Telescopic Boom (T)

性能表 - 主臂



Unit: t

	78.6	79.4	79.3	79.5	81.2	81.2	81.1	81.3	82.1	82.1	82	82	82.2	82.2	83	82.8	82.9	83.1	83.5	83.6	83.7		
3																							3
3.5																							3.5
4																							4
4.5																							4.5
5																							5
6																							6
7																							7
8																							8
9																							9
10																							10
12																							12
14																							14
16	45	35.1	36.4	35.5	35.8	40	33.4	38.8	34.6	38.5	32.2	32.7	37.1	37	33.5	31.2	31.5	34.9	27.6	33.2	30.6	16	
18	37.1	31.8	36	34.5	35.1	39.8	33	38.5	34.6	38.6	32.3	32.7	37.8	38	33.5	31.3	31.6	35.2	25.5	30.5	30.7	18	
20	35.5	30.5	35.7	32.4	34.6	39.5	32.5	38.4	34.4	38.9	32.3	32.8	36.1	36.4	33.4	31.4	31.7	36.6	24.7	29.3	30.8	20	
22	33.7	29.6	33.7	31.3	34.5	38.8	32	38.1	33.5	38	31.6	32	37	37.5	33	31.1	31.4	36.1	23.9	28.5	30.8	22	
24	28.3	28.3	31.5	28.6	32.3	35.6	30.2	34.8	31.5	34.8	29.8	30.3	34.4	34.4	31.2	29.4	29.9	34.3	23.2	27.3	29.3	24	
26	27	27.1	29.7	27	30.1	32.3	28.6	32.3	29.2	32.1	28	28.3	32	31.8	29.1	27.6	27.9	31.6	22.2	25.2	27.5	26	
28	25.5	25.5	27.9	25.5	28	29.9	26.6	29.7	27.1	29.9	26.1	26.4	29.8	29.5	27	26	26.1	29.5	21.3	23.2	26.1	28	
30	24.3	24.3	26.2	24.2	25.4	27.5	23.5	27.7	25.2	27.7	23.7	23.9	27.2	27.5	25.4	23.1	23.3	27.1	20.3	21.9	23.2	30	
32	23.4	23.4	23.2	23.3	22.8	25.5	22	25.5	22.8	25.7	21.8	22.1	24.8	24.8	22.2	21.5	21.7	24.8	19.9	21.1	21.8	32	
34	22.4	22.5	21.9	22.4	20.4	22.4	20.9	22.2	20.5	22.6	20.6	20.9	22.4	22.3	20.8	20.6	20.8	22.3	19.1	20.4	20.5	34	
36	21	21.4	20.3	20.9	18	20.8	19.8	20.6	18.3	21.1	19.5	19.8	20.7	20.9	18.6	19.4	19.6	20.6	18.2	19.1	19.3	36	
38	19.9	20.3	18.9	19.9	16.2	19.6	18.8	19.3	16.4	19.5	18.6	18.4	19.1	19.3	16.6	18.5	18.3	19.2	17.3	18.5	18.3	38	
40	18.8	19.1	18	18.7	14.9	18.1	17.7	17.9	14.9	18.4	17.4	17.4	18	18.2	15.1	17.3	17.3	17.8	16.5	17.3	17.2	40	
42	17.8	18.1	16.5	17.8	13.6	16.3	16.5	16.5	13.5	16.8	16.4	16.2	16.6	16.6	13.6	16.1	16.4	16.2	15.9	16.8	16.3	42	
44	16.5	16.8	15.6	16.5	12.1	14.8	15.4	14.8	12.2	15.6	15.4	15.3	14.8	15.2	12.3	15.2	15.2	15	14.8	15.5	15	44	
46	15.6	15.9	14.2	15.6	10.8	13.3	14.6	13.2	11	14.4	14.3	14.3	13.1	13.5	11.1	14.4	14.2	13.8	14.2	14.7	14	46	
48	14.6	14.8	12.6	14.5	9.8	12.3	13.5	11.9	10	12.8	13.6	13.3	11.8	12.4	10	13.4	13.3	12.4	13.2	13.9	13.1	48	
50	13.8	14	11.6	13.7	8.9	11.1	12.6	10.7	9.1	11.4	12.3	11.9	10.7	11	9	12.5	12.1	11.1	12.7	13.2	12.2	50	
52	13.1	13.3	10.7	13.1	8.1	9.8	11.3	9.6	8.1	10.3	11.5	10.8	9.8	9.7	8.2	11.5	10.9	10.1	12.2	12.5	11.1	52	
54	11.9	11.9	9.6	11.7	7.3	8.6	10.3	8.4	7.3	9.2	10.5	9.9	8.8	8.7	7.3	10.5	10	9	11.8	12	10.1	54	
56	10.6	10.7	8.8	10.5	6.5	7.6	9.5	7.4	6.5	8.2	9.5	9	7.7	8	6.6	9.7	9.1	8.1	11	11.4	9.2	56	
58	9.5	9.7	8	9.3	5.8	6.9	8.6	6.5	5.8	7.5	8.7	8.2	6.7	7	5.9	8.8	8.3	7.2	10.7	10.6	8.4	58	
60	8.4	8.6	7.4	8.2	5.1	6	7.8	5.8	5.1	6.8	8	7.5	5.8	6.1	5.2	7.9	7.5	6.4	9.9	9.5	7.7	60	
62	7.4	7.7	6.9	7.2	4.5	5.1	7.1	5	4.5	5.7	7.1	6.8	5	5.3	4.6	7.3	6.8	5.6	9.4	8.8	7	62	
64	6.5	6.8	6.3	6.3	4	4.4	6.3	4.3	3.9	4.9	6.5	6.1	4.3	4.6	4	6.5	6.1	4.8	8.7	7.8	6.3	64	
66	5.6	5.8	5.6	5.4	3.5	3.9	5.8	3.7	3.5	4.2	5.9	5.5	3.7	3.9	3.5	5.9	5.5	4	8.4	6.9	5.7	66	
68	4.8	4.9	5	4.6	3	3.3	5.2	3	3	3.5	5.3	5	3.1	3.3	3	5.4	5	3.4	7.9	6	5.1	68	
70	4	4.1	4.7	3.8	2.6	2.7	4.6	2.4	2.6	2.9	4.8	4.4	2.5	2.7	2.6	4.8	4.5	2.9	7.1	5.2	4.6	70	
72	3.2	3.3	4.1	3.1	2.1	2.2	4.2	1.9	2.1	2.4	4.2	4	2.1	2.2	2.2	4.4	4.1	2.3	6.2	4.5	4	72	
74	2	2.6	3.7	2.4	1.7	1.7	3.7	1.5	1.7	1.9	3.8	3.6	1.5	1.7	1.8	3.9	3.7	1.8	5.5	3.7	3.5	74	
76																			4.9	3	3.3	76	
78																							78
80																							80
82																							82
84																							84
	4	3	4	3	3	4	3	4	3	4	3	3	4	4	3	3	3	3	3	3	3		
2#	92	100	0	100	46	92	0	92	46	100	0	0	92	100	46	0	0	100	46	92	0	2#	
3#	92	92	100	92	100	100	92	100	100	100	92	100	100	100	100	92	100	100	92	92	100	3#	
4#	92	92	92	92	100	100	100	100	100	100	100	100	100	100	100	100	100	100	92	92	100	4#	
5#	92	92	92	92	100	100	100	100	100	100	100	100	100	100	100	100	100	100	92	92	100	5#	
6#	92	92	92	92	92	100	92	100	92	100	92	100	100	100	92	100	100	100	92	92	100	6#	
7#	92	46	92	92	92	46	92	92	92	46	100	92	92	92	100	100	100	92	92	92	100	7#	
8#	0	46	92	0	46	46	92	0	46	46	92	92	0	0	46	100	92	0	92	46	100	8#	
	11.1	9.9	11.1	9.9	9.9	9.9	9.9	9.9	9.9	9.9	9.9	9.9	9.9	9.9	9.9	9.9	9.9	9.9	9.9	9.9	9.9		

Load Chart - Telescopic Boom (T)

性能表 - 主臂

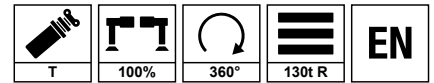

Unit: t

	84	84.5	86.2	86.3	87.2	87.2	88	88.1	88.1	88.7	89	89.6	91.4	92.3	92.3	93.2	93.2	94.1	95		
3																					3
3.5																					3.5
4																					4
4.5																					4.5
5																					5
6																					6
7																					7
8																					8
9																					9
10																					10
12																					12
14																					14
16	33.9	31.5	30.5	31.9	30.9	31.1	28.5	29.9	30.1	26.3	29.2	26.1	27.4	26.5	24.2	25.7	22.8				16
18	34	30.8	30.6	32.1	31	31.2	28.6	30.1	30.2	25.7	29.3	25.6	27.5	26.6	23.7	25.8	22.6	23	18		18
20	34.2	29.6	30.7	32.2	31.2	31.3	28.7	30.2	30.3	24.7	29.4	24	27.6	26.8	23.3	23.8	22.3	23.1	18		20
22	34.3	28.5	30.8	32.3	31.3	31.5	28.9	30.4	30.5	24.5	29.6	24.3	27.7	26.9	22.9	25.5	21.8	23.2	18		22
24	33.5	26.6	30.3	32.3	31.2	31.6	28.7	30.4	30.6	23.5	29.7	23.2	27.9	27	21.6	26.2	21.1	23.3	18		24
26	31.3	24.8	28.9	30.8	30.3	30.6	28	29.7	30	23	29.3	22.3	27.8	27	20.8	26.2	20.6	23.4	18		26
28	29.3	22.6	27.2	29	28.6	29	26.5	28.2	28.5	22.2	28.2	21.6	27.1	26.5	20.2	26	20	25.4	18		28
30	27	21.7	25.6	27.2	26.9	26.9	23.1	26.6	26.6	20.7	26.6	19.2	25.8	24.2	19.5	23.7	19.2	22.9	18		30
32	24.2	20.9	22.5	25.4	23.9	25	21.6	24.3	24.2	19.3	23.3	18.6	22.7	22.4	18.8	22.1	18.6	21.8	17.9		32
34	22.2	20.4	21.1	22.5	22.1	22.2	20.5	22.1	21.8	18.2	21.6	17.8	21.5	21.2	17.7	20.9	17.5	20.7	17.4		34
36	20.5	19.1	19.6	21	20.8	20.7	19	20.6	20.3	17.1	20.4	16.9	20.5	20.3	16.6	20	16.5	19.8	16.5		36
38	19.3	18.5	17.7	19.4	19.2	19.4	18	19.4	19.2	16.4	19.2	16.3	19.1	19.1	15.7	18.9	15.4	18.7	15.6		38
40	17.7	17.3	15.5	18.1	18.1	17.8	16	18	17.8	15.7	17.8	15.7	18.1	18	15	17.8	14.8	18.1	15		40
42	16.3	16.8	14.3	17.1	17.2	17	14.5	17.1	16.8	15.1	16.7	14.8	17.2	16.7	14.4	17	14.2	16.6	14.1		42
44	14.9	15.5	13.1	15.7	15.7	15.6	13.3	15.6	15.5	14	15.5	14	15.7	15.7	13.6	15.8	13.4	15.8	13.5		44
46	13.9	15	11.8	14.4	14.5	14.4	12	14.4	14.3	13.5	14.3	13.5	14.8	14.8	13	14.7	12.8	14.5	12.8		46
48	12.9	13.9	10.4	12.8	13	13.4	10.6	13.4	13.3	12.8	13.3	12.8	13.6	13.7	12.1	13.6	12	13.9	12		48
50	11.3	13.2	9.6	11.5	11.7	12.2	9.7	12	12.3	12.1	12.3	12	12.6	12.8	11.7	12.6	11.6	12.8	11.5		50
52	10.2	12.5	8.6	10.3	10.5	10.9	8.8	10.6	11	11.8	11.1	11.7	11.4	11.7	11.3	11.8	11.2	11.9	11.2		52
54	9.1	12	7.8	9.3	9.5	9.9	7.9	9.6	9.9	11.4	10.1	11.4	10.3	10.4	10.9	10.5	10.7	11	10.7		54
56	8.2	11.4	7.1	8.4	8.5	8.9	7.2	8.6	8.9	10.6	9.1	10.6	9.3	9.4	10.4	9.5	10.2	10	10.2		56
58	7.4	10.4	6.4	7.6	7.7	8	6.5	7.8	8.1	10.3	8.2	10.3	8.5	8.6	9.8	8.7	9.7	8.9	9.9		58
60	6.8	9.3	5.7	6.7	6.8	7.2	5.9	6.9	7.2	9.6	7.2	9.6	7.6	7.6	9.2	7.8	9.1	7.9	9		60
62	5.8	8.3	5.1	5.9	5.9	6.3	5.2	6.1	6.4	9.2	6.4	9.2	6.7	6.8	8.7	6.8	8.6	7.1	8.6		62
64	4.9	7.6	4.5	5.2	5.1	5.7	4.6	5.3	5.7	8.5	5.7	8.3	5.9	5.9	8.1	6.1	8.1	6.3	8		64
66	4.2	6.7	4	4.4	4.5	4.9	4.1	4.7	4.9	7.6	5	7.4	5.2	5.3	7.4	5.5	7.4	5.6	7.7		66
68	3.5	5.9	3.5	3.7	3.7	4.2	3.6	4	4.2	6.8	4.4	6.6	4.6	4.6	6.7	4.8	6.8	4.9	7		68
70	2.9	5	3.1	3.2	3.3	3.6	3.2	3.5	3.6	6.1	3.8	6	4	4.1	5.9	4.2	6.1	4.3	6.3		70
72	2.3	4.3	2.6	2.7	2.8	3	2.7	2.9	3	5.5	3.2	5.3	3.5	3.6	5.2	3.7	5.3	3.8	5.5		72
74	1.9	3.5	2.2	2.1	2.2	2.4	2.3	2.2	2.3	4.8	2.5	4.6	2.9	2.9	4.4	3.1	4.6	3.2	4.8		74
76	1.4	2.9	1.9	1.6	1.7	1.9	1.8	1.7	1.8	4.1	2	3.8	2.4	2.4	3.8	2.5	3.8	2.6	4.1		76
78		2.2	1.5			1.4	1.5			3.4	1.5	3.2	1.9	2	3.1	2.1	3.2	2.2	3.5		78
80										2.8	1	2.6	1.5	1.6	2.5	1.7	2.6	1.8	2.9		80
82										2.2		2			1.9	1.3	2	1.4	2.3		82
84																		1.7	2.3		84
	3	3	3	3	3	3	3	3	3	3	3	3	3	3	2	3	2	3	2		
2#	100	100	46	92	92	100	46	92	100	92	100	100	92	92	100	92	100	92	100	2#	
3#	100	92	100	100	100	100	100	100	100	92	100	92	100	100	100	100	100	100	100	3#	
4#	100	92	100	100	100	100	100	100	100	92	100	92	100	100	100	100	100	100	100	4#	
5#	100	92	100	100	100	100	100	100	100	92	100	92	100	100	100	100	100	100	100	5#	
6#	100	92	92	92	100	92	100	100	100	92	100	92	92	100	92	100	100	100	100	6#	
7#	100	92	92	92	92	92	100	100	92	92	100	92	92	92	92	100	92	100	100	7#	
8#	0	46	92	46	46	46	92	46	46	92	46	92	92	92	92	92	92	100	100	8#	
	9.9	9.9	9.9	9.9	9.9	9.9	9.9	9	9	9	9	9	9	9	9	9	8.6	9	7		

Operating Range - Telescopic Boom + Superlift Device (TS)

起升高度曲線 - 主臂 + 超起

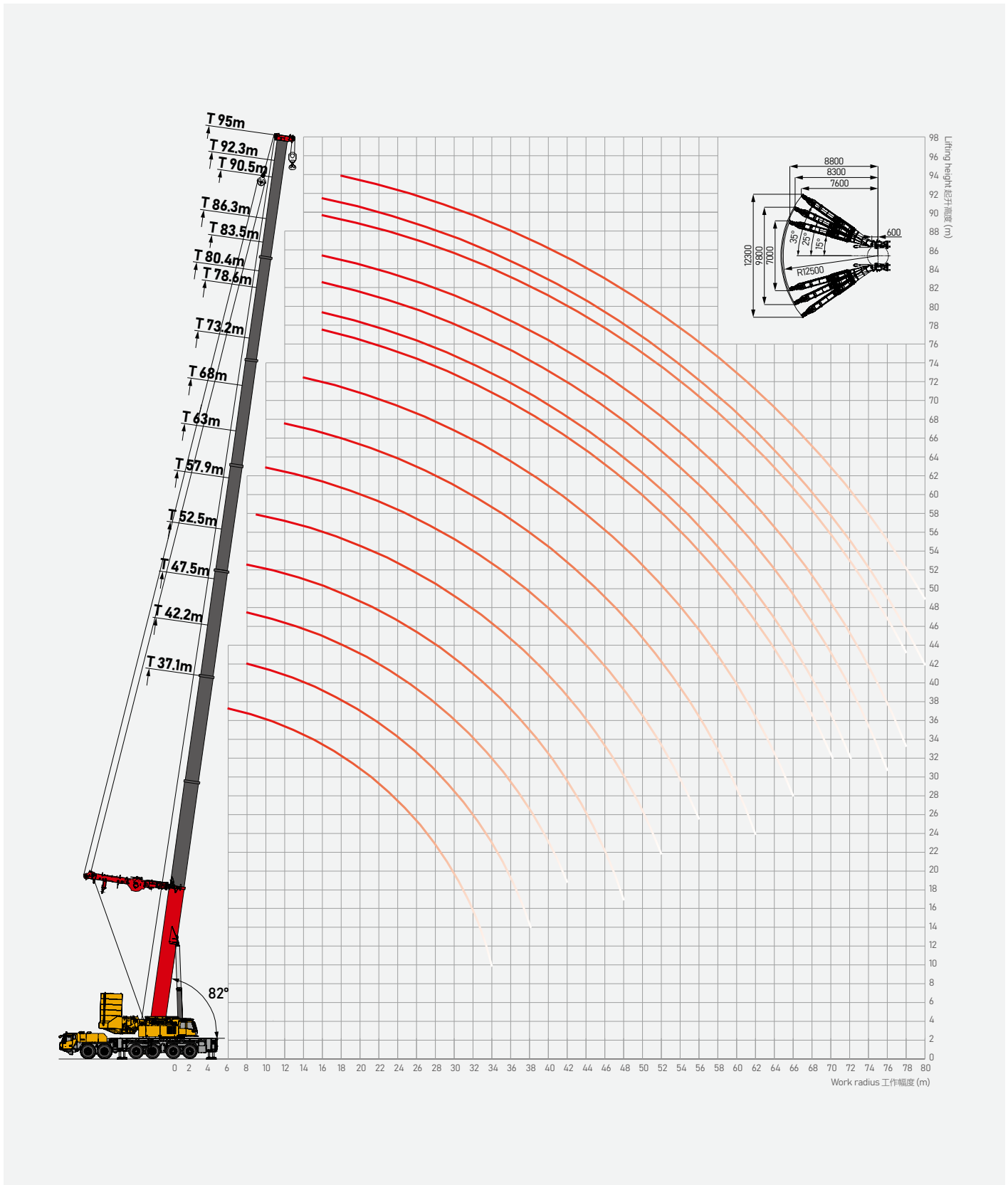

Load Chart - Telescopic Boom + Superlift Device (TS)

起升高度曲線 - 主臂 + 超起

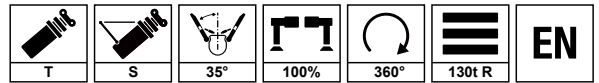

Unit: t

	37	37.1	37.1	38.7	42.1	42.2	42.2	42.3	42.3	47.3	47.4	47.5	48.2	49.1	50	52.5	52.6	52.6	52.6	52.7	55.2		
5	161.8	172.5	175.8																			5	
6	161.2	170.9	173.5	168.4	145	155.8	155	167.2	165													6	
7	160.3	169.7	171.2	155.4	136	147	154.3	165.1	165	142.1	150	154.6	140.4	138.2	135.7							7	
8	152.1	154.8	152.1	146.4	127	138.9	146.8	162.6	165	132.6	142.7	154.6	132.2	128.8	126.5	125.1	135	135	135	135	135	118.7	8
9	142	143.5	141	137.6	115.5	130.9	138.8	140.9	143.3	124.9	136.9	150.3	123.2	121	118.9	117.2	128.3	133.9	135	135	135	111.2	9
10	133.4	134.1	131.1	128.5	110.6	123.4	130.1	131.2	130.8	118.1	128.3	130.8	116.6	114.4	112.4	110.7	121.1	127.9	131.2	137	105.7	10	
12	117.1	115.6	111.2	114.6	108.1	110.9	113.7	113.5	111.1	105.8	112	111.2	104.9	102.5	101	99.3	108.9	111.9	111.5	109.2	95.4	12	
14	102.4	100.5	96	103.8	100.4	101.1	100.7	98.6	96.1	95.2	98.8	96.4	94.4	92.3	91.4	90	98.4	97.1	96.8	94.4	86.4	14	
16	90.4	88.5	84	92	91.5	90.6	89	86.8	84.3	87.2	87.2	84.7	86.6	84.8	83.7	82.5	86.9	85.6	85.2	82.8	79.3	16	
18	80.6	78.7	74.1	82.3	81.9	81	79.4	77.2	74.6	79.3	77.7	75.2	78.8	77.2	76	75.2	77.5	76.2	75.8	73.4	72.8	18	
20	72.3	70.4	65.7	74.1	73.9	73	71.4	69.1	66.6	72.9	69.9	67.3	72.5	71.1	70.2	69.4	69.8	68.4	68.1	65.6	67.6	20	
22	65	63.1	58.4	67	67.1	66.2	64.5	62.3	59.7	66.8	63.2	60.7	66.7	65.6	64.9	64.8	63.2	61.9	61.5	59.1	62.7	22	
24	58.5	56.6	51.8	60.7	61.1	60.2	58.5	56.2	53.6	61	57.5	54.9	61	61	60.3	60.2	57.6	56.3	55.9	53.4	57.8	24	
26	52.4	50.5	45.7	55	55.7	54.8	53.1	50.8	48.2	55.9	52.4	49.8	55.9	56	55.4	55.2	52.7	51.3	50.9	48.5	53.4	26	
28	46.5	44.6	39.8	49.5	50.7	49.9	48.2	45.9	42.9	51.4	47.8	45.2	51.4	51.5	51.7	51.3	48.3	47	46.6	44.1	50.2	28	
30	40.4	38.6	33.7	44.1	46.1	45.2	43.5	41.1	37.6	47.2	43.5	40	47.3	47.5	47.7	47.4	44.4	42.8	42.3	39	46.6	30	
32	33.5	31.7	26.8	38.4	41.5	40.7	38.9	36.6	33.1	43.3	38.9	35.5	43.5	43.7	44	43.8	40.1	38.2	37.7	34.5	44.1	32	
34				31.6	36.8	36	34.3	32	29.2	39.6	35	31.5	39.8	39.9	40.2	39.9	36.1	34.3	33.7	30.5	40.4	34	
36					31.6	30.9	29.1	26.9	24.2	36	31.5	28.1	36.2	36.4	36.7	36.4	32.6	30.8	30.3	27.1	36.9	36	
38					25.1	24.5	22.7	20.6	17.9	32.3	28.4	25	32.8	33.3	33.6	33.3	29.5	27.7	27.2	24	33.8	38	
40											28.3	24.7	22.1	29.1	29.9	30.6	30.6	26.8	25	24.5	21.3	31.1	40
42											23.6	20.1	17.5	24.9	26.1	27	28.1	24.3	22.5	22	18.9	28.6	42
44													19.6	21.5	23	25.2	22.1	20.3	19.8	16.7	26.4	44	
46																21.6	18.6	17.2	16.8	14.4	24.1	46	
48																17.1	14.2	12.8	12.4	10	20.9	48	
50																					17.1	50	
52																						52	
54																						54	
56																						56	
58																						58	
60																						60	
62																						62	
64																						64	
66																						66	
68																						68	
70																						70	
72																						72	
74																						74	
76																						76	
78																						78	
80																						80	
	15	16	16	15	13	14	14	14	14	14	12	13	13	12	12	12	11	11	11	11	11	10	
2#	0	0	46	0	0	0	0	0	46	0	0	46	0	0	0	0	0	0	46	92	0	2#	
3#	0	0	46	0	0	0	0	0	46	46	0	46	46	0	0	0	0	92	46	46	0	3#	
4#	0	46	46	0	0	0	46	46	46	0	46	46	0	0	0	0	92	46	46	46	0	4#	
5#	46	46	46	0	0	0	46	46	46	0	46	46	0	0	0	46	92	46	46	46	46	5#	
6#	46	46	0	0	46	92	46	46	46	92	46	46	100	100	100	92	46	46	46	46	100	6#	
7#	46	46	0	100	92	92	46	46	0	92	46	46	92	100	100	92	46	46	46	46	100	7#	
8#	46	0	0	100	92	46	46	0	0	92	46	0	92	92	100	92	46	46	46	0	100	8#	
	14.3	14.3	14.3	14.3	14.3	14.3	14.3	14.3	14.3	14.3	14.3	14.3	14.3	14.3	14.3	14.3	14.3	14.3	14.3	14.3	14.3		

Load Chart - Telescopic Boom + Superlift Device (TS)

起升高度曲線 - 主臂 + 超起

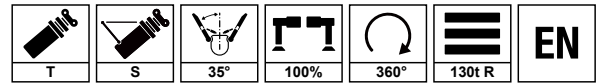

Unit: t

	57.6	57.8	57.8	57.8	57.9	57.9	59.7	59.7	60.6	60.6	62.9	62.9	62.8	62.9	63	63.8	64.6	64.7	64.7	65.5	65.7		
5																							5
6																							6
7																							7
8																							8
9		127	128.3	128.3	128.3	125.6	110.7	110.9	108.6	108.8													9
10	95	119.8	124.8	126.8	120.6	118.4	104.4	105.3	103.5	103													10
12	90.5	108.7	110.2	109.7	107.7	106.7	95	95.5	93.1	93.2	100.7	111	88.5	91.2	96.9	90.2	83.2	88	88.5	80.8	88.1	12	
14	87.9	96.2	95.4	94.9	93.3	94.3	85.9	85.6	85.2	84.9	92	93.8	83.9	82.8	88.3	82	77.9	80.2	80.6	75	79.8	14	
16	81.7	84.7	83.9	83.4	81.7	82.7	78.4	78.5	77.3	77.7	83.2	82.3	75.3	75.7	79.5	75.1	72.5	73.4	73.8	70	72.7	16	
18	75.7	75.4	74.6	74	72.4	73.4	71.5	72	70.8	70.7	73.9	73	70.8	70.2	71.9	68.6	66.5	67.4	67.8	65.3	67.3	18	
20	69.6	67.7	66.9	66.4	64.7	65.7	65.7	66.2	65	65	66.3	65.4	66.1	64.4	64.3	64.4	62.3	63.1	63.5	61.4	62.2	20	
22	65.4	61.2	60.4	59.9	58.2	59.2	61.1	61.5	60.5	60.4	59.9	59	60.2	59.9	57.8	59.7	57.8	58.6	58.9	57.2	57.8	22	
24	59.9	55.7	54.9	54.3	52.7	53.7	56.9	57.2	56.3	56.4	54.4	53.5	57.5	56.2	52.3	55.5	54.2	54.4	54.2	53.6	53.6	24	
26	55.1	50.9	50.1	49.5	47.8	48.8	52.5	52.4	52	52.4	49.6	48.7	54.3	52.2	47.6	51.5	50.3	50.5	51.1	49.7	50.2	26	
28	50.6	46.6	45.8	45.2	43.6	44.6	48.3	48.2	48.4	48.2	45.4	42.8	50.1	48.7	43.4	48.3	47.1	47.5	47.6	46.7	46.7	28	
30	48.6	42.8	41.9	41.1	38.9	40.2	44.6	44.4	44.6	44.5	41.7	37.7	45.2	45.2	39.4	44.9	44.1	44.2	44.2	43.2	43.4	30	
32	43.9	38.4	37.3	36.6	34.4	35.7	40.9	40.7	41.1	40.8	37.5	36.3	42.4	41.9	34.8	41.8	41.4	41.1	41.5	41.1	40.4	32	
34	39.9	34.4	33.3	32.6	30.4	31.7	36.9	36.7	37.1	36.8	33.5	32.3	39.7	38.1	30.9	38	38.8	38.2	38.1	38.5	36.4	34	
36	36	30.9	29.9	29.1	27	28.3	33.4	33.2	33.6	33.3	30.1	28.9	36.2	34.6	27.4	34.5	36.3	34.7	34.6	36.4	32.9	36	
38	33.3	27.9	26.8	26.1	23.9	25.2	30.3	30.1	30.5	30.3	27	25.8	33.1	31.5	24.4	31.4	33.2	31.6	31.5	33.3	29.8	38	
40	30.9	25.1	24.1	23.4	21.2	22.5	27.6	27.4	27.8	27.5	24.3	23.1	30.3	28.7	21.6	28.7	30.4	28.9	28.7	30.6	27.1	40	
42	28.2	22.7	21.6	20.9	18.8	20.1	25.1	24.9	25.3	25.1	21.8	20.7	27.9	26.3	19.2	26.2	28	26.4	26.3	28.1	24.6	42	
44	26	20.5	19.4	18.7	16.6	17.9	22.9	22.7	23.1	22.9	19.6	18.5	25.6	24.1	17	24	25.7	24.2	24.1	25.9	22.4	44	
46	24.3	18.5	17.5	16.7	14.6	15.9	20.9	20.7	21.1	20.9	17.7	16.5	23.6	22.1	15.1	22	23.7	22.2	22.1	23.9	20.4	46	
48	22.2	16.7	15.6	14.9	12.8	14.1	19.1	18.9	19.3	19.1	15.9	14.7	21.8	20.2	13.3	20.2	21.9	20.4	20.2	18.6	16.9	48	
50	20.4	15	14	13.3	11.2	12.4	17.4	17.3	17.6	17.4	14.2	13	20.1	18.6	11.6	18.5	20.2	18.7	18.6	20.4	16.9	50	
52	16	11.8	10.9	10.3	8.7	9.8	15.5	15.4	16.1	15.9	12.7	11.5	18.6	17.1	10.1	17	18.7	17.2	17.1	18.9	15.4	52	
54							12.3	12.2	13.4	13.2	11.3	10.1	17.2	15.7	8.7	15.6	17.3	15.8	15.7	17.5	14	54	
56											9.7	8.8	14.5	13.3	7.4	14	15.9	14.5	14.4	16.2	12.7	56	
58											6.5	5.5	11.2	10.1	4.5	11.1	13.3	12.1	12	14.1	11.4	58	
60																	8.9	8.8	11.3	8.7		60	
62																						62	
64																						64	
66																						66	
68																						68	
70																						70	
72																						72	
74																						74	
76																						76	
78																						78	
80																						80	
	8	10	10	10	10	10	9	9	9	9	9	10	8	9	9	9	8	9	9	8	9		
2#	0	0	46	92	92	46	0	0	0	0	46	92	0	0	92	0	0	0	0	0	0	2#	
3#	0	92	92	46	92	92	0	0	0	0	92	92	0	0	92	0	0	0	0	0	46	3#	
4#	0	92	46	46	46	92	92	100	92	100	92	46	46	92	92	100	46	92	100	46	100	4#	
5#	92	46	46	46	46	46	100	100	100	100	46	46	92	92	46	92	100	100	100	100	100	5#	
6#	92	46	46	46	46	46	100	92	100	100	46	46	92	92	46	92	100	100	92	100	100	6#	
7#	92	46	46	46	46	46	92	92	100	92	46	46	92	92	46	92	92	92	92	100	92	7#	
8#	92	46	46	46	0	0	0	0	0	0	46	46	92	46	0	46	92	46	46	92	0	8#	
	14.3	14.3	14.3	14.3	12.8	12.8	14.3	14.3	14.3	14.3	12.8	12.8	12.8	12.8	12.8	12.8	12.8	12.8	12.8	12.8	12.8		

Load Chart - Telescopic Boom + Superlift Device (TS)

起升高度曲線 - 主臂 + 超起

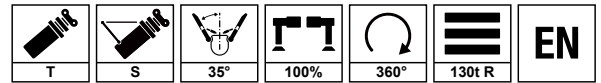

Unit: t

	66.4	66.5	66.6	68	68.1	68.2	68.1	68.2	68.9	69.1	69.8	69.8	70.7	70.7	70.8	70.9	71.6	71.6	71.8	71.8	72.5		
5																							5
6																							6
7																							7
8																							8
9																							9
10																							10
12	77.8	85.5	87	76.5	91	88.1	100	89	74.8	85.6	73.4	73.9	71.1	72.3	81.1	82.4	68.1	68.8	81.4	81.2			12
14	72.3	77.7	78.7	71.3	82.7	79.7	93.2	80.1	69.7	78	67.9	68.4	65.9	67.1	74.9	75.1	64	64.2	74.5	74.1	63		14
16	67.5	72	71.7	68	75.3	73.4	81.7	73.1	65	71.2	63.6	64.1	61.7	62.7	68.9	68.4	59.5	60.3	67.8	68.1	58.6		16
18	62.9	66.1	66.5	65	69.7	66.9	72.5	67.2	61.4	66.2	59.8	60.3	57.3	58.6	64	63.6	55.4	56.2	63	62.9	54.6		18
20	59.5	61.1	61.4	62.3	64.9	62.5	64.9	61.6	57.8	60.9	56.3	56.9	54	55.4	58.8	58.7	52.3	52.9	58.1	57.8	51.5		20
22	56.2	56.7	57.1	58.2	59.7	57.4	58.5	57.2	54.5	56.5	53.1	53.4	51.6	52.2	54.4	54.5	49.6	50	53.9	53.6	48.9		22
24	52.6	53.1	53.1	55.2	54.2	53	53.1	52.3	51.6	52.6	50.2	51.1	48.6	49.9	51	51	47	47.1	50.2	50.2	46.3		24
26	49.3	49.8	49.7	51.7	49.5	49.1	48.3	47.6	49.2	49.1	47.4	47.9	46.2	47.1	48.2	47.5	44.6	45	46.7	46.7	44		26
28	46.1	46.5	46.1	49.3	45.4	44.9	44.2	43.5	46	46.1	45.4	45.6	44	44.7	45	44.2	42.6	42.8	44.1	43.9	42		28
30	43.5	43.2	43.1	44.8	41.7	41.3	40.6	39.6	43.4	42.6	42.4	42.6	42.1	42	42.2	41.3	40.8	41	41.3	41.1	40.2		30
32	40.6	41	40.2	40.9	38.1	37.5	36.6	35.6	40.4	39.4	40	40.2	39.5	39.8	39.2	39	39	39.2	38.9	38.3	38.7		32
34	38.3	38.3	36.6	38.4	34.1	33.5	32.6	31.7	38.2	35.5	37.4	37.6	37	37.2	37.5	35.8	37.2	37	35.9	35.7	36.7		34
36	36.4	34.8	33.1	35.8	30.7	30.1	29.1	28.2	35.7	32	35.1	35.3	34.8	34.9	34.2	32.3	34.4	34.7	32.5	32.2	34.5		36
38	33.5	31.8	30	32.7	27.6	27	26.1	25.1	32.6	28.9	32.8	32.6	32.9	32.7	31.1	29.2	33.1	32.7	29.4	29.1	32.5		38
40	30.8	29	27.3	29.9	24.9	24.3	23.4	22.4	29.9	26.2	30	29.9	30.2	30	28.3	26.5	30.3	30.1	26.6	26.4	30.3		40
42	28.3	26.5	24.8	27.5	22.4	21.9	20.9	20	27.4	23.7	27.6	27.4	27.7	27.5	25.9	24	27.9	27.6	24.2	23.9	27.8		42
44	26.1	24.3	22.6	25.2	20.2	19.7	18.7	17.8	25.2	21.5	25.3	25.2	25.5	25.3	23.7	21.8	25.7	25.4	22	21.7	25.6		44
46	24.1	22.3	20.6	23.2	18.2	17.7	16.8	15.8	23.2	19.5	23.3	23.2	23.5	23.3	21.7	19.8	23.6	23.4	20	19.7	23.6		46
48	22.2	20.5	18.8	21.4	16.4	15.9	14.9	14	21.3	17.7	21.5	21.4	21.6	21.5	19.8	18	21.8	21.6	18.2	17.9	21.8		48
50	20.6	18.8	17.1	19.7	14.8	14.2	13.3	12.4	19.7	16.1	19.8	19.7	20	19.8	18.2	16.4	20.2	19.9	16.5	16.3	20.1		50
52	19	17.3	15.6	18.2	13.3	12.7	11.8	10.9	18.2	14.5	18.3	18.2	18.5	18.3	16.6	14.8	18.6	18.4	15	14.7	18.6		52
54	17.6	15.9	14.2	16.8	11.9	11.3	10.4	9.5	16.7	13.1	16.9	16.8	17	16.9	15.2	13.4	17.2	17	13.6	13.3	17.2		54
56	16.3	14.6	12.9	15.5	10.6	10	9.1	8.2	15.4	11.9	15.6	15.5	15.8	15.6	14	12.1	15.9	15.7	12.3	12.1	15.9		56
58	14.8	13.4	11.7	14.3	9.4	8.8	7.9	7	14.2	10.7	14.4	14.3	14.6	14.4	12.8	11	14.7	14.5	11.1	10.9	14.7		58
60	12.3	11	9.7	12.8	8.3	7.7	6.8	5.9	13.1	9.5	13.3	13.2	13.4	13.2	11.6	9.8	13.6	13.4	10	9.7	13.5		60
62				10.3	6.3	5.9	5.1	4.4	11	8.2	11.8	11.6	12.4	12.2	10.6	8.8	12.6	12.3	9	8.7	12.5		62
64									8.1	5.4	9.3	9.1	10.2	10	8.7	7.3	10.9	10.7	8	7.7	11.4		64
66																	8.4	8.3	5.7	5.4	9.2		66
68																							68
70																							70
72																							72
74																							74
76																							76
78																							78
80																							80
	7	8	8	7	8	8	8	8	7	8	7	7	6	6	7	7	6	6	7	7	6		
2#	0	0	0	0	46	46	92	92	0	0	0	0	0	0	0	0	0	0	0	0	0	2#	
3#	0	0	46	0	92	92	92	92	0	100	0	0	0	0	46	92	0	0	92	100	0	3#	
4#	46	100	100	92	92	92	92	92	100	92	100	92	100	92	100	100	92	100	100	100	100	4#	
5#	100	100	100	92	92	92	46	92	92	92	100	100	100	100	100	100	100	100	100	100	100	5#	
6#	100	100	100	92	46	92	46	46	92	92	100	92	100	100	100	100	100	100	100	100	100	6#	
7#	100	100	100	92	46	46	46	46	92	92	92	92	100	92	92	92	100	100	100	92	100	7#	
8#	100	46	0	92	46	0	46	0	92	0	92	92	92	92	46	0	100	92	0	0	100	8#	
	12.8	12.8	12.8	12.8	12.8	12.8	12.8	12.8	12.8	12.8	12.8	12.8	12.8	12.8	12.8	12.8	12.8	12.8	12.8	12.8	12.8		

Load Chart - Telescopic Boom + Superlift Device (TS)

起升高度曲線 - 主臂 + 超起

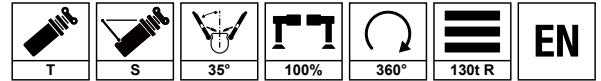

Unit: t

	72.7	73.2	73.3	73.3	73.4	73.4	74.2	74.2	74.3	75.9	76.1	76.1	76.8	76.9	77	77	77.7	78.4	78.5	78.5	78.6		
5																							5
6																							6
7																							7
8																							8
9																							9
10																							10
12																							12
14	73.2	68	75.6	87	74.1	74.7																	14
16	66.9	65.7	69.3	85	67.9	68	69.2	65.3	67.2	55.9	64.9	65	54.2	60.8	64	64.4	52.3	60	60.6	78	70		16
18	62.2	62	64.2	77.8	63	62.9	64.1	61.1	62.2	52.3	60.3	60.3	50.6	57	59.4	59	49.4	56	56.6	72.3	65.7		18
20	57.7	58.9	59.8	72	58.6	57.6	58.6	57.4	56.9	49.2	55.5	55.2	47.7	53.6	54.7	55.1	46.2	49.9	53.3	67.4	60.5		20
22	53.5	57.2	55.4	66.6	54.3	53.4	54.3	53.6	52.7	46.4	51.8	51.1	44.8	50.4	51.1	51	43.6	46.4	50.1	62.3	56.3		22
24	50.1	53.2	51.8	51.7	50.8	50	50.8	50.2	49.4	44.3	48.3	47.9	42.8	47.3	47.7	46.7	41.4	43.6	47.1	57.8	52.6		24
26	46.4	49.1	48.2	48.3	47.1	46.3	47	47.2	45.7	41.8	45.2	44.3	40.4	44.8	44.7	44.2	39.2	39.5	44.5	53.6	48.3		26
28	43.2	46.7	45.2	44.2	43.9	43.2	44	44.1	42.7	39.7	42.2	41.6	38.7	42.5	41.6	40.9	37.5	36.7	42.5	47.9	44.2		28
30	40.6	44.2	41.9	40.5	41.5	39.9	40.2	41.5	39.6	38	39.5	38.7	37	40	39.1	38.6	35.9	34.5	40	42.6	39.3		30
32	38.3	39.8	38.7	36.6	38.4	36	36.3	39.1	35.7	36.6	36.8	35.7	35.3	37.6	36.6	35.5	34.3	32.6	37.5	39.6	36.2		32
34	35.8	36	35	33.2	34.7	32.6	32.9	36.7	32.3	35	34.6	32.3	34.1	35.2	34.2	32.1	32.9	31.6	35.3	36.3	33.2		34
36	32.4	32.6	31.5	29.7	31.3	29.2	29.6	33.2	29.1	33.6	31.3	29.3	32.8	33	31.4	29.1	31.8	30.3	32.5	30.5	30.2		36
38	29.3	29.7	28.4	26.7	28.2	26.2	26.5	30.2	26	31.7	28.2	26.3	31.3	30.3	28.3	26.1	30.7	29	29.4	27.5	27.3		38
40	26.6	27.1	25.7	24	25.5	23.4	23.8	27.4	23.3	29.4	25.5	23.5	29.5	27.6	25.6	23.4	29.5	26.4	26.7	24.8	24.6		40
42	24.1	24.7	23.2	21.5	23	21	21.4	25	20.9	26.9	23	21.1	27.1	25.1	23.2	21	27.2	24	24.2	22.4	22.1		42
44	21.9	22.6	21	19.3	20.8	18.8	19.2	22.8	18.7	24.7	20.8	18.9	24.9	22.9	21	18.8	25	21.9	22	20.2	19.9		44
46	19.9	20.7	19.1	17.3	18.8	16.8	17.2	20.8	16.7	22.7	18.8	16.9	22.9	20.9	19	16.8	23	20	20	18.2	18		46
48	18.1	19	17.2	15.5	17	15	15.4	18.9	14.9	20.9	17	15.1	21	19.1	17.2	15	21.2	18.3	18.2	16.4	16.2		48
50	16.4	17.4	15.6	13.9	15.4	13.4	13.8	17.3	13.2	19.2	15.4	13.5	19.4	17.4	15.5	13.3	19.5	16.6	16.6	14.7	14.5		50
52	14.9	15.8	14.1	12.4	13.8	11.9	12.2	15.8	11.7	17.7	13.9	12	17.8	15.9	14	11.8	18	15	15.1	13.2	13		52
54	13.5	14.4	12.7	11	12.4	10.5	10.8	14.4	10.3	16.3	12.5	10.6	16.4	14.5	12.6	10.4	16.6	13.6	13.7	11.8	11.6		54
56	12.2	13.1	11.4	9.7	11.2	9.2	9.6	13.1	9.1	15	11.2	9.3	15.1	13.2	11.3	9.2	15.3	12.3	12.4	10.5	10.3		56
58	11	11.9	10.2	8.5	10	8	8.4	11.9	7.9	13.8	10	8.1	13.9	12	10.1	8	14.1	11.1	11.2	9.3	9.1		58
60	9.9	10.7	9.1	7.4	8.9	6.9	7.3	10.8	6.8	12.7	8.9	7	12.8	10.9	9	6.9	13	9.9	10.1	8.2	8		60
62	8.9	9.7	8.1	6.4	7.8	5.9	6.2	9.7	5.7	11.7	7.9	6	11.8	9.9	8	5.8	11.9	8.9	9	7.2	7		62
64	7.9	8.7	7.1	5.4	6.9	4.9	5.3	8.8	4.8	10.7	6.9	5	10.8	8.9	7	4.9	11	7.9	8.1	6.2	6		64
66	6.4	7.8	6.1	4.5	6	4	4.4	7.9	3.9	9.8	6	4.1	9.9	8	6.1	4	10.1	7	7.2	5.3	5.1		66
68			3.6	2.2	3.5	1.9	2.9	5.8	2.6	8.6	5.1	3.3	9.1	7.2	5.3	3.1	9.2	6.1	6.3	4.5	4.3		68
70										6.4	3.4	1.8	7.3	5.7	4.2	2.3	8	5.3	5.5	3.7	3.5		70
72																	5.8		4	2.4	2.3		72
74																							74
76																							76
78																							78
80																							80
	7	6	7	7	7	7	6	6	6	5	6	6	5	5	6	6	5	5	5	7	6		
2#	0	0	46	92	46	92	100	0	100	0	46	92	0	0	46	100	0	0	46	92	92	2#	
3#	100	46	92	92	92	92	92	100	92	46	100	100	46	100	100	100	46	92	92	92	92	3#	
4#	100	92	92	92	92	92	92	92	92	100	100	100	100	100	100	100	100	92	92	92	92	4#	
5#	100	92	92	92	92	92	92	92	92	100	100	100	100	100	100	100	100	92	92	92	92	5#	
6#	100	92	92	46	92	92	46	92	92	100	92	92	100	100	92	100	92	92	92	92	92	6#	
7#	100	92	46	46	92	46	46	92	46	92	92	46	100	92	92	46	100	92	92	46	92	7#	
8#	0	92	46	46	0	0	46	46	0	92	0	0	92	46	0	0	100	92	46	46	0	8#	
	12.8	12.8	12.8	12.8	12.8	12.8	12.8	12.8	11.1	12.8	11.1	11.1	12.8	12.8	11.1	11.1	11.1	12.8	12.8	11.1	12.8		

Load Chart - Telescopic Boom + Superlift Device (TS)

起升高度曲線 - 主臂 + 超起

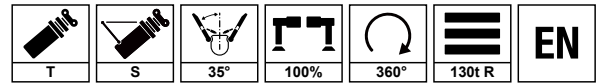

Unit: t







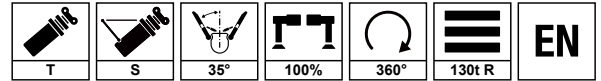

	79.4	79.3	79.5	81.2	81.2	81.1	81.3	82.1	82.1	82	82	82.2	82.2	83	82.8	82.9	83.1	83.5	83.6	83.7	84		
5																							5
6																							6
7																							7
8																							8
9																							9
10																							10
12																							12
14																							14
16	64.1	53.6	63.1	58.1	62	51.8	61.4	56.6	61.4	50	51.5	60.2	60.3	54.9	48.9	50	59.8	60.8	62.6	48.5	58.4	16	
18	59.4	50.7	58.4	54.3	57.8	48.5	56.9	52.8	56.9	46.6	48.2	55.8	55.9	51.2	45.5	46.5	55.4	57.5	58.8	45.1	54.1	18	
20	55	47.4	54	51.1	53.2	45.6	52.6	49.6	52.3	44	45.3	51.9	52	48.1	42.9	43.9	51.3	53.4	55	42.6	50.7	20	
22	51	44.9	50	47.7	51	43.1	48.6	46.5	49.4	41.6	42.7	48	48.1	45.1	40.7	41.6	47.4	50.6	51.5	40.4	47.1	22	
24	48	42.2	48	45.1	45.8	40.8	45.4	43.9	45.6	39.3	40.7	44.8	44.9	42.6	38.5	39.3	44.3	47.4	48.6	38.2	43.9	24	
26	44.3	40.1	45	42.7	43.2	38.8	42.8	41.5	43	37.3	38.4	42.3	42.3	40.3	36.3	37.2	41.7	44.5	46.1	36.3	41.4	26	
28	42.1	38.4	42.6	40.7	40.9	36.9	39.8	39.5	40	35.6	36.7	39.3	39.4	38.4	34.5	35.6	38.8	42.5	43.9	34.4	38.7	28	
30	39.2	36.7	39.1	38.4	38.4	35.3	37.3	37.8	37.7	34	34.9	37.1	37.1	36.4	33.2	34	36.6	40.4	40.5	32.9	36	30	
32	36.6	35	36.2	36	36	33.8	35.1	35.5	35.1	32.6	33.5	34.5	34.5	34.8	31.9	32.4	34.2	37.5	36.1	31.6	34	32	
34	33.2	33.7	32.9	34.1	33.2	32.5	32.9	33.7	32.9	31.3	32.1	32.8	32.6	33.3	30.6	31.1	32.5	34.4	33.6	30.3	32.1	34	
36	30.2	32.5	29.9	32	30.2	31.2	30	31.6	30	30.1	30.9	30	29.7	31.4	29.5	30	29.7	31.1	31	29.2	29.8	36	
38	27.4	31.3	27.2	29.4	27.5	30	27.3	29.5	27.3	28.9	29.9	27.3	27	29.6	28.5	28.8	27.1	29.3	28.3	28.3	27.2	38	
40	24.7	28.5	24.4	26.7	24.8	28.7	24.6	26.8	24.7	27.9	28.6	24.8	24.5	26.9	27.3	27.8	24.6	27.8	25.8	27.1	24.8	40	
42	22.2	26.1	22	24.2	22.4	26.3	22.2	24.3	22.3	26.4	26.2	22.3	22.1	24.5	26.4	26.3	22.2	25.3	23.3	26.2	22.4	42	
44	20	23.8	19.8	22	20.2	24.1	20	22.1	20.1	24.2	23.9	20.1	19.9	22.3	24.3	24.1	20	23.1	21.1	24.2	20.2	44	
46	18	21.8	17.8	20	18.2	22.1	18	20.1	18.1	22.2	21.9	18.1	17.9	20.3	22.3	22.1	18	21.1	19.2	22.2	18.2	46	
48	16.2	20	16	18.2	16.4	20.2	16.2	18.3	16.3	20.4	20.1	16.3	16.1	18.5	20.5	20.3	16.2	19.3	17.3	20.4	16.4	48	
50	14.6	18.4	14.4	16.6	14.8	18.6	14.6	16.7	14.6	18.7	18.5	14.7	14.4	16.8	18.9	18.6	14.6	17.6	15.7	18.8	14.7	50	
52	13.1	16.8	12.9	15	13.2	17	13	15.1	13.1	17.2	16.9	13.2	12.9	15.3	17.3	17.1	13	16.1	14.2	17.2	13.2	52	
54	11.7	15.4	11.5	13.6	11.9	15.6	11.6	13.7	11.7	15.8	15.5	11.8	11.5	13.9	15.9	15.7	11.6	14.7	12.8	15.8	11.8	54	
56	10.4	14.1	10.2	12.3	10.6	14.3	10.4	12.5	10.4	14.5	14.2	10.5	10.2	12.6	14.6	14.4	10.4	13.4	11.5	14.5	10.5	56	
58	9.2	12.9	9	11.2	9.4	13.1	9.2	11.3	9.2	13.3	13	9.3	9	11.4	13.4	13.2	9.2	12.2	10.3	13.3	9.3	58	
60	8.1	11.8	7.9	10	8.3	12	8.1	10.1	8.1	12.2	11.9	8.2	7.9	10.3	12.3	12.1	8.1	11.1	9.2	12.2	8.2	60	
62	7.1	10.8	6.8	9	7.2	11	7	9.1	7.1	11.1	10.9	7.2	6.9	9.3	11.3	11	7	10.1	8.2	11.2	7.2	62	
64	6.1	9.8	5.9	8	6.3	10	6.1	8.1	6.1	10.2	9.9	6.2	5.9	8.3	10.3	10	6.1	9.1	7.2	10.2	6.2	64	
66	5.2	8.9	5	7.1	5.4	9.1	5.2	7.2	5.2	9.2	9	5.3	5	7.4	9.4	9.1	5.2	8.2	6.3	9.3	5.3	66	
68	4.3	8.1	4.1	6.3	4.5	8.3	4.3	6.4	4.4	8.4	8.2	4.5	4.2	6.5	8.6	8.3	4.3	7.4	5.4	8.5	4.5	68	
70	3.6	7.3	3.3	5.5	3.7	7.5	3.5	5.6	3.6	7.6	7.4	3.7	3.4	5.7	7.8	7.5	3.5	6.6	4.6	7.7	3.7	70	
72	2.8	6	2.6	4.7	3	6.7	2.8	4.9	2.9	6.9	6.6	2.9	2.7	5	7	6.7	2.8	5.8	3.9	6.9	3	72	
74				3.8	2.3	5.4	2.1	4.1	2.2	6	5.8	2.2	2	4.3	6.3	6	2.1	5.1	3.2	6.2	2.2	74	
76																		4.2	2.5	5.3	1.6	76	
78																						78	
80																						80	
	6	5	6	5	6	5	5	5	5	5	5	5	5	5	4	5	5	5	6	4	5		
2#	100	0	100	46	92	0	92	46	100	0	0	92	100	46	0	0	100	46	92	0	100	2#	
3#	92	100	92	100	100	92	100	100	100	92	100	100	100	100	92	100	100	92	92	100	100	3#	
4#	92	92	92	100	100	100	100	100	100	100	100	100	100	100	100	100	100	92	92	100	100	4#	
5#	92	92	92	100	100	100	100	100	100	100	100	100	100	100	100	100	100	92	92	100	100	5#	
6#	92	92	92	92	92	100	92	100	92	100	100	100	92	100	100	100	100	92	92	100	100	6#	
7#	46	92	92	92	46	92	92	92	46	100	92	92	92	100	100	100	92	92	92	100	100	7#	
8#	46	92	0	46	46	92	0	46	46	92	92	0	0	46	100	92	0	92	46	100	0	8#	
	11.1	11.1	11.1	11.1	11.1	11.1	11.1	11.1	11.1	11.1	11.1	11.1	11.1	11.1	11.1	11.1	11.1	11.1	11.1	11.1	11.1		

Load Chart - Telescopic Boom + Superlift Device (TS)

起升高度曲線 - 主臂 + 超起



Unit: t

	84.5	86.2	86.3	87.1	87.2	88	88.1	88.1	88.7	88.9	89	89.6	91.4	90.5	92.3	92.3	93.2	93.2	94.1	94.1	95		
5																							5
6																							6
7																							7
8																							8
9																							9
10																							10
12																							12
14																							14
16	62	49.2	54.6	47.8	54.1	46.5	51.5	52.6	58	45.2	51.1	46.8	45.2	45.2	44.1	55							16
18	58.5	45.7	50.9	44.7	50.5	43.5	47.8	49.1	55.1	42.3	47.2	43.8	42.3	42.3	41.2	52.6	40.1	51	38.9	48	40		18
20	54.1	42.9	47.7	42	47.2	40.9	44.8	46	51.6	39.7	44.3	41.4	39.7	39.7	38.8	49.6	37.7	46.8	36.7	43.6	37.6		20
22	51.1	40.8	44.8	39.8	44.7	38.7	42.4	43.2	47.9	37.7	42	39.3	37.8	37.8	36.3	46.2	35.2	43.6	34.4	41.7	35.4		22
24	48.7	38.6	42.4	37.7	42.1	36.4	39.9	40.9	45.5	35.4	39.7	37.1	35.4	35.4	34.5	42.7	33.5	41.8	32.6	39.5	33.5		24
26	45.4	36.5	40	35.5	39.7	34.5	37.7	38.7	42.9	33.6	37.4	35.1	33.7	33.7	32.7	39.7	31.8	39.5	31	37.2	31.3		26
28	42.6	34.6	38.2	33.7	37.9	32.9	35.8	36.8	40.8	32	35.5	33.4	32	32	31.1	37	30.3	36.8	29.5	33.7	30.6		28
30	40.4	33.1	36.2	32.4	35.9	31.4	34.1	34.9	37.2	30.6	33.9	32	30.7	30.7	29.9	35	29	34.2	28.3	31.8	29.9		30
32	36	31.8	34.1	31.1	33.6	30.2	32.7	33.2	36.1	29.4	32.5	30.7	29.5	29.5	28.7	32.4	27.8	32	27.2	29	28.6		32
34	32.9	30.6	32.1	29.8	31.8	29	31.3	31.4	34.3	28.3	31.1	29.6	28.4	28.4	27.6	30.2	26.8	30	26.2	27.8	26.8		34
36	30.7	29.5	30.5	28.7	30.1	27.9	29.8	29.7	32.5	27.3	29.4	28.5	27.3	27.3	26.5	28.7	25.8	27.9	25.1	25.6	25		36
38	28.1	28.3	28.1	27.6	27.8	26.8	28.1	27.9	30.8	26.2	27.8	27.6	26.2	26.2	25.5	26.2	24.8	26.1	23.8	24.8	23.8		38
40	25.6	27.3	25.7	26.6	25.4	25.9	25.8	25.5	26.9	25.3	25.6	26.4	25.3	25.3	24.5	24.2	23.6	25.3	23	23.5	22.9		40
42	23.2	25.3	23.4	25.4	23.2	25	23.6	23.3	24.4	24.1	23.4	24.3	24.2	24.2	23.4	22	22.8	24	22.3	22.7	22.2		42
44	21	23.1	21.2	23.1	21	23.3	21.4	21.1	22.2	23.3	21.3	22.1	22.2	22.2	22.3	20.8	22.1	22.3	21.6	22	21.5		44
46	19	21.1	19.2	21.1	19	21.3	19.4	19.1	20.2	21.4	19.3	20.1	20.2	20.2	20.3	20	20.4	20.6	20.6	20.3	20.4		46
48	17.2	19.2	17.4	19.3	17.2	19.5	17.6	17.3	18.4	19.6	17.5	18.2	18.4	18.4	18.5	18.1	18.6	18.8	18.8	18.5	18.6		48
50	15.5	17.6	15.7	17.7	15.6	17.8	16	15.7	16.7	18	15.8	16.6	16.7	16.6	16.8	17.3	16.9	17.1	17.1	16.8	17		50
52	14	16.1	14.2	16.1	14	16.3	14.4	14.2	15.2	16.4	14.3	15.1	15.2	15	15.3	16.1	15.4	16.2	15.6	15.3	16.1		52
54	12.6	14.7	12.8	14.7	12.7	14.9	13	12.8	13.8	15	12.9	13.7	13.8	13.5	13.9	14.6	14	14.7	14.2	13.9	15		54
56	11.3	13.4	11.5	13.5	11.4	13.6	11.8	11.5	12.5	13.7	11.6	12.4	12.5	12.2	12.6	13.2	12.7	13.3	12.9	12.6	13.6		56
58	10.2	12.2	10.3	12.3	10.2	12.4	10.6	10.3	11.3	12.5	10.4	11.2	11.3	10.9	11.4	12	11.5	12.1	11.7	11.4	12.4		58
60	9	11.1	9.2	11.1	9.1	11.3	9.5	9.2	10.2	11.4	9.3	10.1	10.2	9.7	10.3	10.8	10.4	10.9	10.6	10.3	11.2		60
62	8	10	8.2	10.1	8	10.2	8.4	8.1	9.2	10.4	8.3	9	9.2	8.6	9.3	9.7	9.4	9.8	9.5	9.3	10.1		62
64	7.1	9.1	7.2	9.1	7.1	9.3	7.5	7.2	8.2	9.4	7.3	8.1	8.2	7.6	8.3	8.6	8.4	8.7	8.6	8.3	9.1		64
66	6.1	8.2	6.3	8.2	6.2	8.4	6.6	6.3	7.3	8.5	6.4	7.2	7.3	6.7	7.4	7.8	7.5	7.8	7.7	7.4	8.1		66
68	5.3	7.3	5.5	7.4	5.3	7.5	5.7	5.4	6.5	7.7	5.6	6.3	6.5	5.7	6.5	6.8	6.7	6.9	6.8	6.5	7.2		68
70	4.5	6.5	4.7	6.6	4.5	6.7	4.9	4.6	5.7	6.9	4.8	5.5	5.7	4.9	5.8	6	5.9	6	6	5.7	6.3		70
72	3.8	5.8	3.9	5.8	3.8	6	4.2	3.9	4.9	6.1	4	4.8	4.9	4.1	5	5.2	5.1	5.3	5.3	5	5.5		72
74	3.1	5	3.2	5.1	3.1	5.3	3.5	3.2	4.2	5.4	3.3	4.1	4.2	3.3	4.3	4.1	4.4	4.6	4.6	4.3	4.8		74
76	2.4	4.4	2.5	4.5	2.4	4.6	2.8	2.5	3.6	4.8	2.7	3.4	3.5	2.6	3.6	3.4	3.8	3.1	3.9	3.6	4.1		76
78		3.8	1.9	3.8	1.8	4	2.2	1.9	2.9	4.1	2	2.8	2.9	1.9	3	2.8	3.1	2.5	3.3	3	3.1		78
80																	2.5	2.3	2.7	2.4	2.5		80
	5	4	5	4	5	4	5	5	5	4	5	4	4	4	4	5	4	5	4	4	4		
2#	100	46	92	46	100	46	92	100	92	46	100	100	92	100	92	100	92	100	92	100	100	2#	
3#	92	100	100	100	100	100	100	100	92	100	100	92	100	100	100	100	100	100	100	100	100	3#	
4#	92	100	100	100	100	100	100	100	92	100	100	92	100	100	100	100	100	100	100	100	100	4#	
 5#	92	100	100	100	100	100	100	100	92	100	100	92	100	100	100	100	100	100	100	100	100	 5#	
6#	92	92	92	100	92	100	100	100	92	100	100	92	92	92	100	92	100	100	100	100	100	6#	
7#	92	92	92	92	92	100	100	92	92	100	100	92	92	92	92	92	100	92	100	100	100	7#	
8#	46	92	46	92	46	92	46	46	92	100	46	92	92	92	92	92	92	92	100	92	100	8#	
 ms	11.1	11.1	11.1	11.1	11.1	11.1	11.1	11.1	11.1	11.1	11.1	11.1	11.1	11.1	11.1	11.1	11.1	11.1	9.9	11.1	11.1	 ms	

Operating Range - Telescopic Boom + Fixed Jib (T)

起升高度曲線 - 主臂 + 副臂

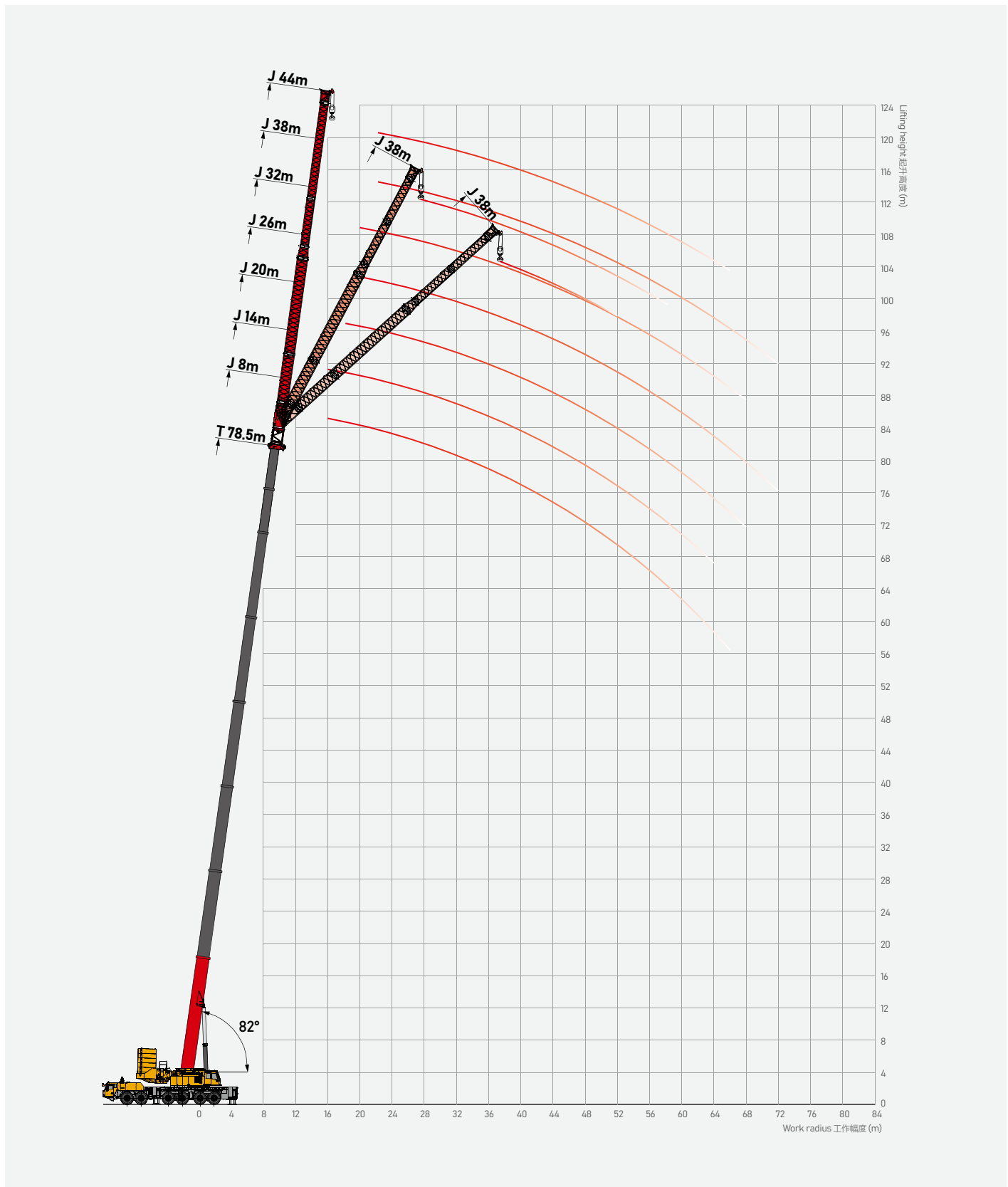

Load Chart - Telescopic Boom + Fixed Jib (TJ)

性能表 - 主臂 + 副臂

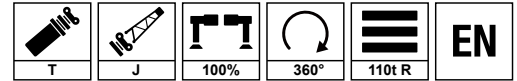

Unit: t

m	16.4+44.0			62.9+44.0			68.1+44.0			73.3+44.0			78.5+44.0			m
	0°	20°	40°	0°	20°	40°	0°	20°	40°	0°	20°	40°	0°	20°	40°	
10	9.5															10
12	8.9															12
14	7.5															14
16	6.3															16
18	5.4															18
20	5.1			9.5			8.2									20
22	4.9	4.6		8.9			7.6			6.7			5.2			22
24	4.4	4.2		8.2			7			6.2			4.8			24
26	4.1	4.1		7.5			6.6			5.7			4.4			26
28	3.9	3.6		6.9			6.2			5.4			4.1			28
30	3.5	3.2		6.3			5.7			5			3.9			30
32	3.1	2.9		5.8	4.6		5.3	4		4.6			3.5			32
34	2.7	2.5		5.4	4.2		4.9	3.7		4.3	3.1		3.3			34
36	2.3	2.3	2.3	5.1	4.1		4.7	3.6		4	2.8		3.1			36
38	2.1	2.1	2.1	5	3.9		4.6	3.4		3.8	2.8		2.9			38
40	1.6	1.9	2	4.9	3.6		4.4	3.2		3.7	2.6		2.9			40
42		1.7	1.9	4.6	3.4		4.3	3		3.6	2.5		2.8			42
44		1.5	1.9	4.4	3.2		4.2	2.8		3.5	2.3		2.7			44
46			1.8	4.3	3.1	2.3	4.1	2.8	1.9	3.4	2.2		2.6			46
48			1.8	4.1	2.9	2.3	3.7	2.6	1.9	3.3	2.1		2.6			48
50				3.9	2.8	2.1	3.6	2.4	1.8	3	2		2.3			50
52				3.7	2.5	2.1	3.4	2.2	1.8	2.9	1.8		2.2			52
54				3.5	2.4	2	3.3	2.2	1.7	2.8	1.7		2.2			54
56				3.3	2.3	2	3.1	2.1	1.7	2.7	1.6		2.1			56
58				3.1	2.2	1.9	2.9	2	1.6	2.5	1.6		2			58
60				2.9	2.1	1.9	2.7	2	1.6	2.3	1.5		1.8			60
62				2.7	2	1.9	2.5	1.9	1.6	2.1	1.5		1.7			62
64				2.5	1.9	1.9	2.3	1.9	1.6	2			1.6			64
66				2.3	1.8	1.8	2.1	1.8	1.5	1.8			1.4			66
68				2.1	1.7	1.8	1.8	1.6	1.5							68
70				1.8	1.6	1.8		1.5								70
72				1.6	1.5	1.8										72
74						1.6										74
76																76
78																78
80																80
	1	1	1	1	1	1	1	1	1	1	1	0	1	0	0	
2#	0	0	0	92	92	92	92	92	92	92	92	92	92	92	92	2#
3#	0	0	0	92	92	92	92	92	92	92	92	92	92	92	92	3#
4#	0	0	0	46	46	46	92	92	92	92	92	92	92	92	92	4#
5#	0	0	0	46	46	46	46	46	46	92	92	92	92	92	92	5#
6#	0	0	0	46	46	46	46	46	46	46	46	46	92	92	92	6#
7#	0	0	0	46	46	46	46	46	46	46	46	46	46	46	46	7#
8#	0	0	0	46	46	46	46	46	46	46	46	46	46	46	46	8#

Operating Range - Telescopic Boom + Boom Extension + Fixed Jib (TEJ)

起升高度曲線 - 主臂延伸節 + 副臂

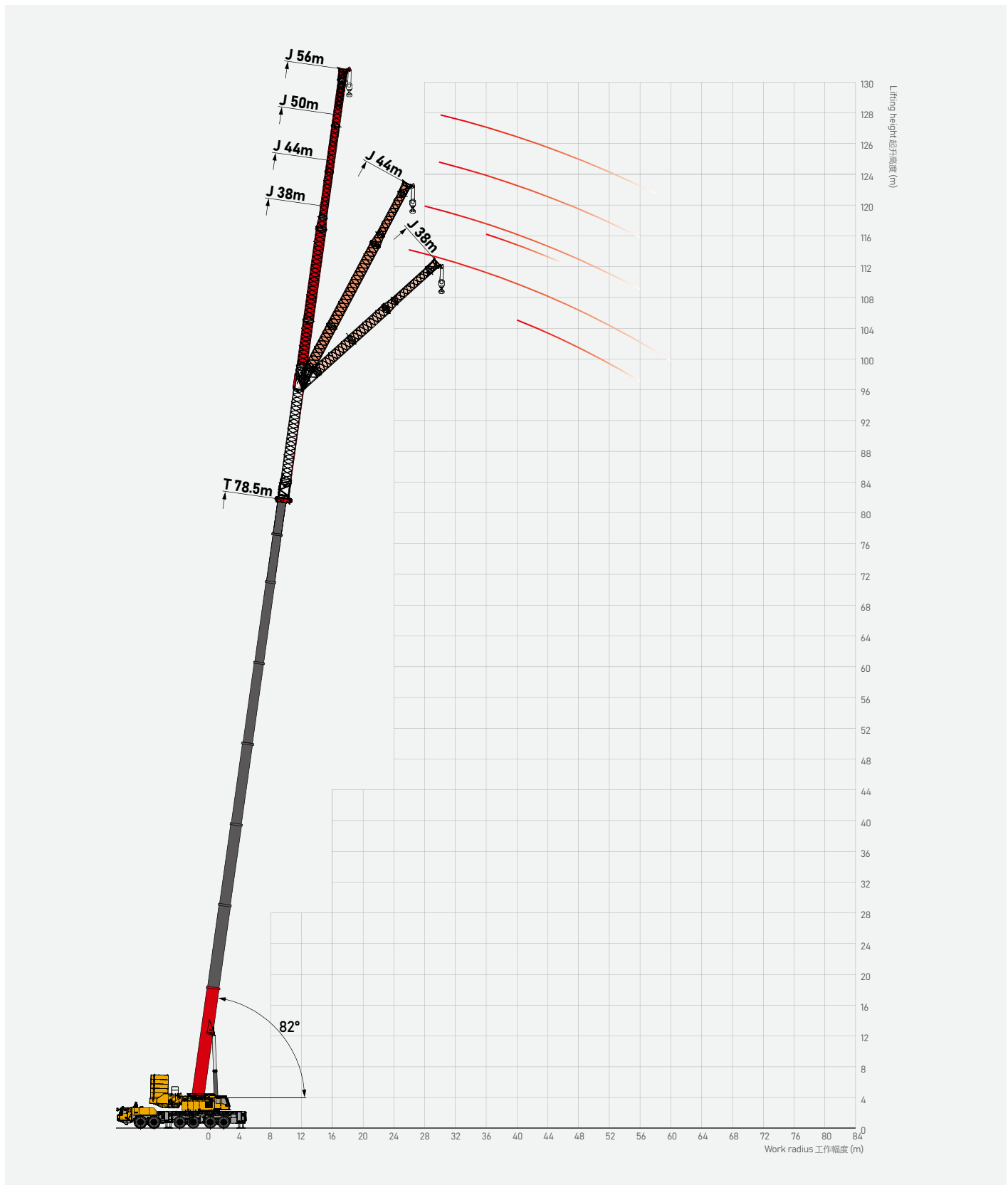

Load Chart - Telescopic Boom + Boom Extension + Fixed Jib (TEJ)

性能表 - 主臂延伸節 + 副臂

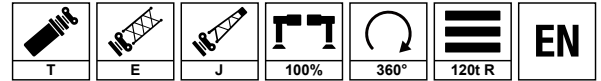

Unit: t

m	16.4+56.0			62.9+56.0			68.1+56.0			73.3+56.0			m
	0°	20°	40°	0°	20°	40°	0°	20°	40°	0°	20°	40°	
10													10
12													12
14	6.4												14
16	6.1												16
18	5.9												18
20	5.4												20
22	5												22
24	4.7												24
26	4.1			6.4									26
28	3.6	3.5		6.1			5.3						28
30	3.5	3.1		5.9			5.1			4.2			30
32	3.1	2.8		5.6			4.9			4			32
34	2.7	2.7		5.4			4.7			3.8			34
36	2.6	2.3	2.3	5.1			4.5			3.6			36
38	2.3	2	2.2	5	3.5		4.3			3.5			38
40	2.1	1.8	2	4.7	3.3		4.1	2.8		3.3			40
42		1.7	1.8	4.5	3.1		3.9	2.6		3.2			42
44			1.7	4.1	3		3.7	2.4		3			44
46			1.5	3.9	2.8	2.3	3.4	2.3		2.8			46
48				3.6	2.7	2.2	3.2	2.2		2.6			48
50				3.5	2.5	2.1	3	2.1		2.4			50
52				3.3	2.3	2	2.9	1.9		2.3			52
54				3.1	2.1	1.9	2.7	1.7		2.1			54
56				2.9	2	1.8	2.5	1.6		2			56
58				2.7	1.9	1.7	2.4	1.4		1.9			58
60				2.6	1.8	1.6	2.2						60
62				2.4	1.7	1.5	2.1						62
64				2.3	1.6	1.4	2						64
66				2.1			1.8						66
68				1.8									68
70													70
72													72
74													74
76													76
78													78
80													80
	1	1	1	1	1	1	1	1	0	1	0	0	
2#	0	0	0	92	92	92	92	92	92	92	92	92	2#
3#	0	0	0	92	92	92	92	92	92	92	92	92	3#
4#	0	0	0	46	46	46	92	92	92	92	92	92	4#
5#	0	0	0	46	46	46	46	46	46	92	92	92	5#
6#	0	0	0	46	46	46	46	46	46	46	46	46	6#
7#	0	0	0	46	46	46	46	46	46	46	46	46	7#
8#	0	0	0	46	46	46	46	46	46	46	46	46	8#

Operating Range - Telescopic Boom + Fixed Jib + Superlift Device (TSJ)

起升高度曲線 - 主臂 + 副臂 + 超起

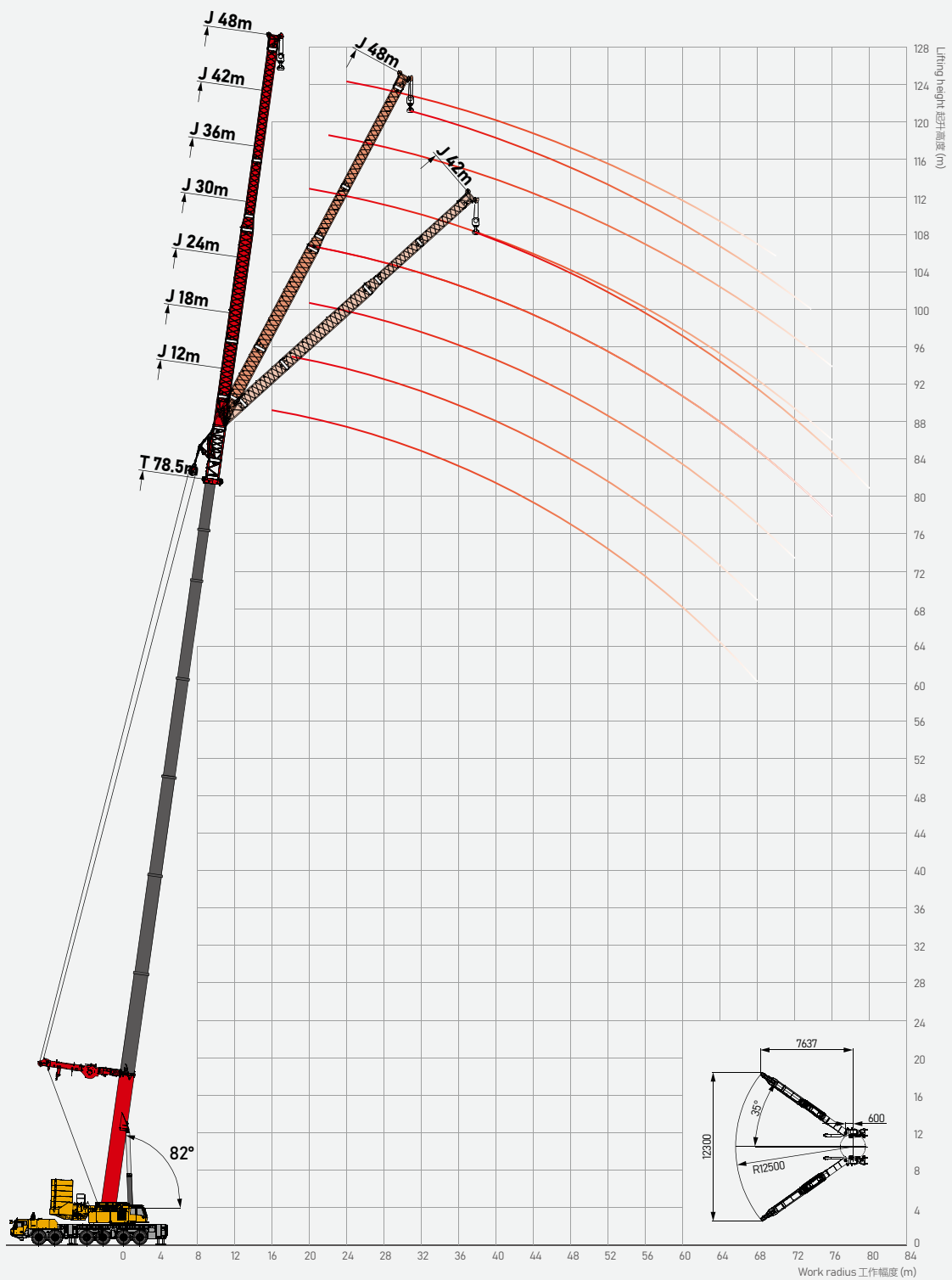

Load Chart - Telescopic Boom + Fixed Jib + Superlift Device (TSJ)

性能表 - 主臂 + 副臂 + 超起

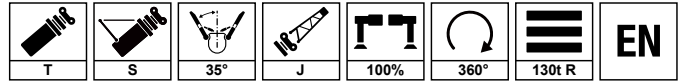

Unit: t

m	62.9+48.0			68.1+48.0			73.3+48.0			78.5+48.0			m
	0°	20°	40°	0°	20°	40°	0°	20°	40°	0°	20°	40°	
10													10
12													12
14													14
16													16
18	17.9												18
20	17			14.8									20
22	15.9			14.2			12.1			11			22
24	14.9			13.7			11.7			10.6			24
26	14			13.1			11.2			10.2			26
28	13.3			12.5			10.7			9.7			28
30	12.7			12			10.2			9.3			30
32	11.9			11.6			9.9			9			32
34	11.2	7.2		10.9	6.7		9.4			8.5			34
36	10.8	7		10.6	6.5		9	5.8		8.3	5.1		36
38	10.4	6.8		10	6.3		8.5	5.6		7.8	5		38
40	10	6.6		9.4	6.1		8	5.5		7.4	4.8		40
42	9.5	6.4		9	5.9		7.7	5.3		7.1	4.6		42
44	9.1	6.2	3.6	8.7	5.7	3.1	7.4	5.1		6.8	4.5		44
46	8.8	6	3.5	8.3	5.5	3	7	4.9		6.5	4.3		46
48	8.4	5.8	3.4	7.7	5.4	2.9	6.6	4.8		6.1	4.3		48
50	8.1	5.6	3.3	6.9	5.2	2.8	5.8	4.7		5.4	4.1		50
52	7.5	5.4	3.2	6.4	5.1	2.7	5.4	4.6		5	4		52
54	7	5.3	3.1	5.4	5	2.6	4.5	4.5		4.2	3.9		54
56	6.5	5.2	3.1	4.8	4.9	2.6	4.2	4.4		3.7	3.9		56
58	6	5	3	4.6	4.7	2.5	4	4.2		3.7	3.7		58
60	5.6	4.9	2.9	4.3	4.6	2.4	3.8	4.1		3.6	3.6		60
62	5.2	4.7	2.9	4	4.4	2.4	3.6	3.9		3.5	3.5		62
64	4.8	4.6	2.8	3.5	4.3	2.3	3.4	3.8		3.4	3.4		64
66	4	4.5	2.8	3.2	4.2	2.3	3.2	3.8		3.3	3.3		66
68	3.1	4.3	2.7	2.6	4.1	2.2	3	3.7		3.2	3.2		68
70	2.3	4	2.6	2	3.8		2.5	3.4		2.8	3		70
72	1.5	3.7	2.6		3.5			3.1			2.8		72
74		3.4			3.2			2.9			2.5		74
76		2.8											76
78		2.1											78
80													80
	2	1	1	2	1	1	1	1	0	1	1	0	
2#	92	92	92	92	92	92	92	92	92	92	92	92	2#
3#	92	92	92	92	92	92	92	92	92	92	92	92	3#
4#	46	46	46	92	92	92	92	92	92	92	92	92	4#
5#	46	46	46	46	46	46	92	92	92	92	92	92	5#
6#	46	46	46	46	46	46	46	46	46	92	92	92	6#
7#	46	46	46	46	46	46	46	46	46	46	46	46	7#
8#	46	46	46	46	46	46	46	46	46	46	46	46	8#

Operating Range - Telescopic Boom + Boom Extension + Fixed Jib + Superlift Device (TES)

起升高度曲線 - 主臂延伸節 + 副臂 + 超起

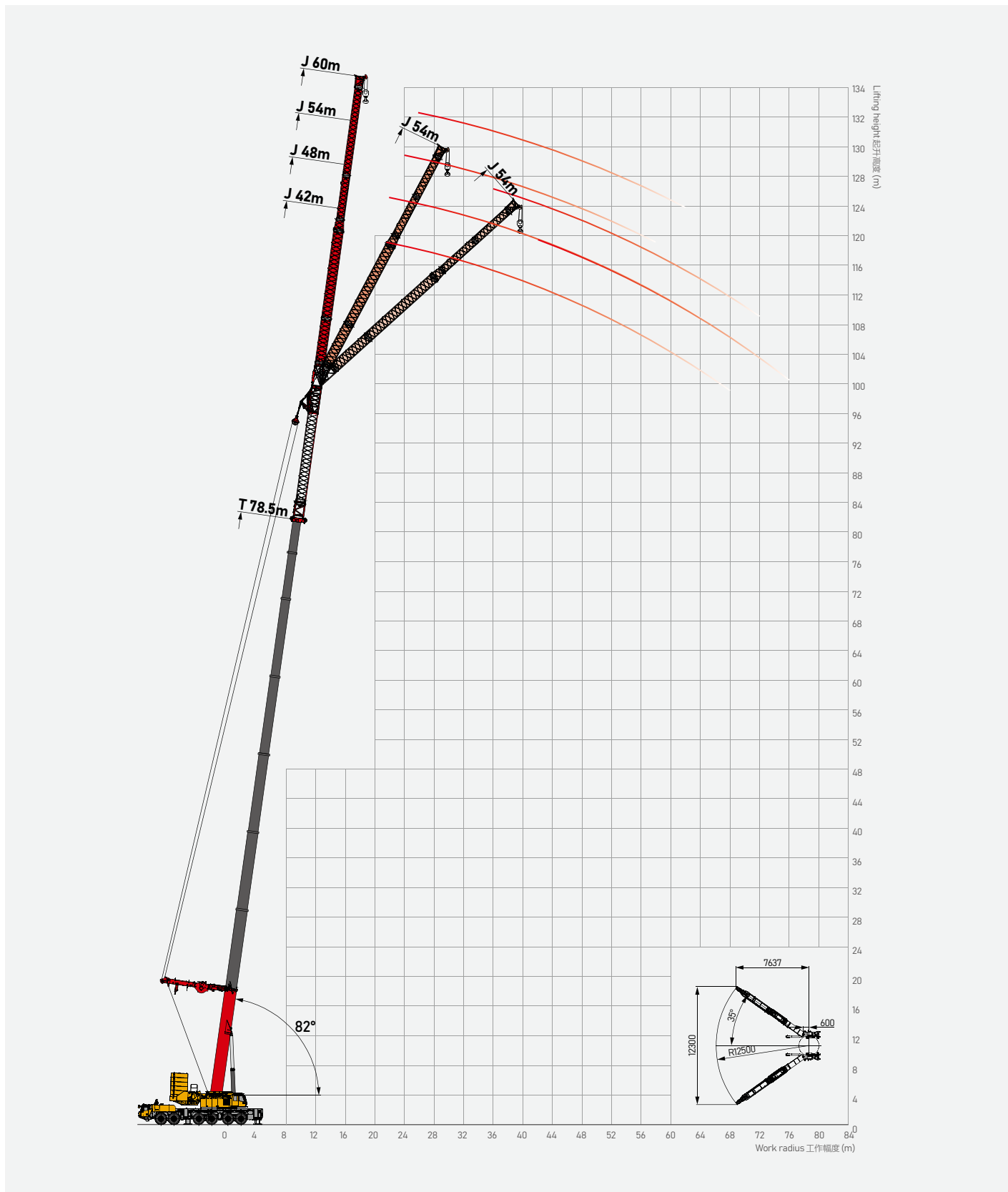

Load Chart - Telescopic Boom + Boom Extension + Fixed Jib + Superlift Device (TESJ)

性能表 - 主臂延伸節 + 副臂 + 超起

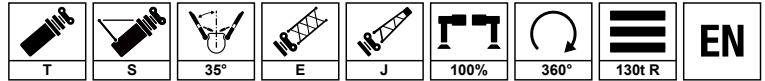

Unit: t

m	62.9+60.0			68.1+60.0			73.3+60.0			78.5+60.0			m
	0°	20°	40°	0°	20°	40°	0°	20°	40°	0°	20°	40°	
10													10
12													12
14													14
16													16
18													18
20	14.8												20
22	14.2			11.7									22
24	13.7			11.3			9.1						24
26	13.2			10.9			8.8			9			26
28	12.6			10.4			8.4			8			28
30	12			10			8.1			7.5			30
32	11.6			9.7			7.8			6.8			32
34	11	6.7		9.1			7.4			6.2			34
36	10.7	6.5		8.8	5.5		7.2	4.6		6			36
38	10.1	6.3		8.3	5.4		6.8	4.5		5.6			38
40	9.5	6.1		7.9	5.2		6.4	4.3		5.3			40
42	9.1	5.9		7.6	5.1		6.2	4.2		5.1			42
44	8.8	5.7		7.3	4.9		6	4.1		4.9			44
46	8.4	5.6		7	4.8		5.7	4		4.7			46
48	7.9	5.5		6.5	4.7		5.4	3.9		4.5			48
50	7.1	5.3		5.8	4.5		4.8	3.8		4			50
52	6.4	5.2		5.4	4.4		4.5	3.7		3.7			52
54	5.5	4.9		4.6	4.3		3.8	3.6		3.2			54
56	4.9	4.7		4.3	4.2		3.6	3.5		3			56
58	4.7	4.5		4.1	4.1		3.5	3.4		2.9			58
60	4.4	4.3		4	4		3.4	3.3		2.8			60
62	4.1	4.1		3.9	3.9		3.3	3.2		2.7			62
64	3.8	3.9		3.8	3.8		3.2	3.1					64
66	3.6	3.7		3.7	3.7								66
68	2.9	3.5											68
70													70
72													72
74													74
76													76
78													78
80													80
	2	1	0	1	1	0	1	1	0	1	0	0	
2#	92	92	92	92	92	92	92	92	92	92	92	92	2#
3#	92	92	92	92	92	92	92	92	92	92	92	92	3#
4#	46	46	46	92	92	92	92	92	92	92	92	92	4#
5#	46	46	46	46	46	46	92	92	92	92	92	92	5#
6#	46	46	46	46	46	46	46	46	46	92	92	92	6#
7#	46	46	46	46	46	46	46	46	46	46	46	46	7#
8#	46	46	46	46	46	46	46	46	46	46	46	46	8#

Operating Range - Telescopic Boom + Telescopic Jib (TK)

起升高度曲線 - 主臂 + 伸縮副臂

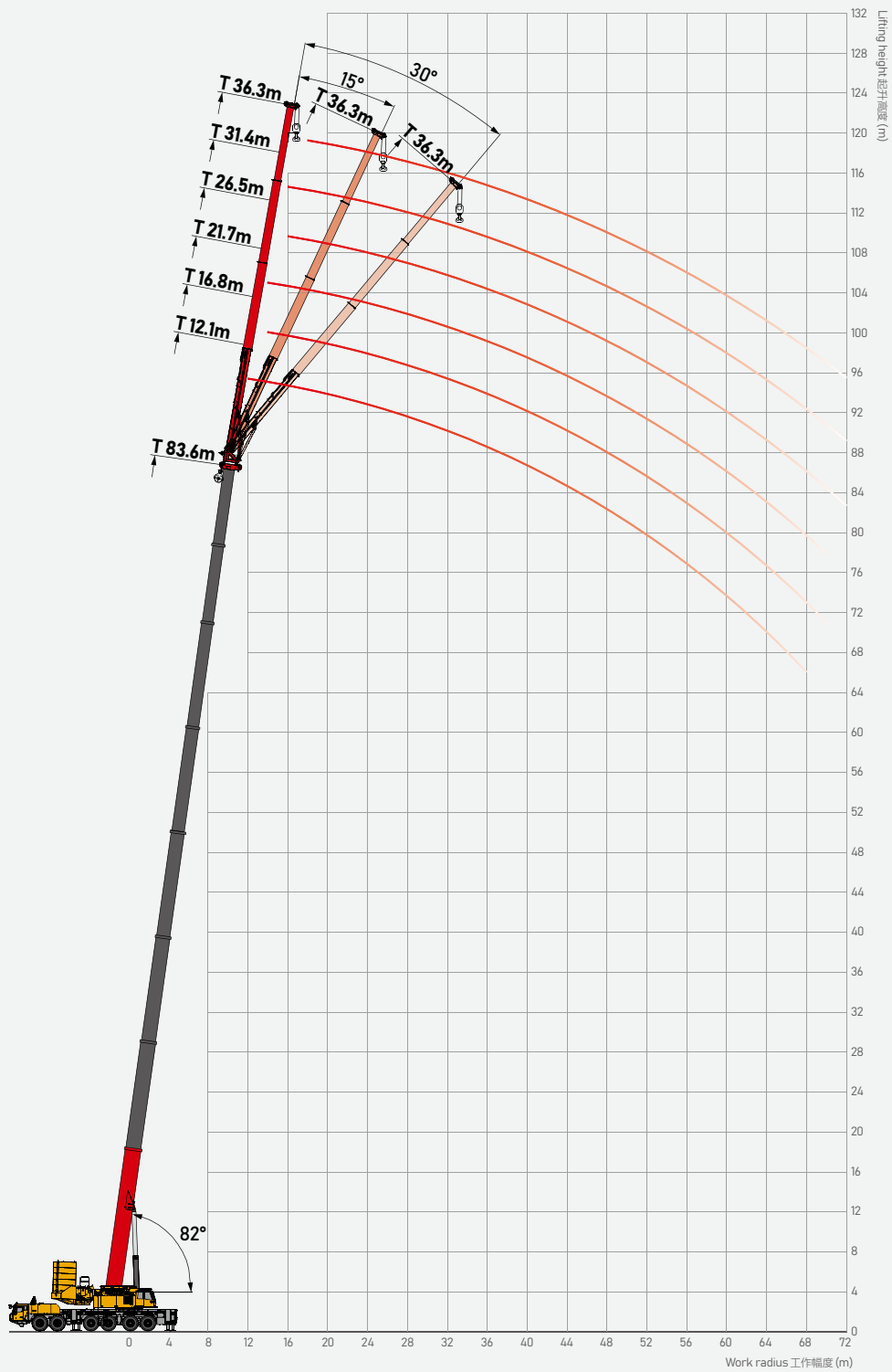

Load Chart - Telescopic Boom + Telescopic Jib (TK)

性能表 - 主臂 + 伸縮副臂

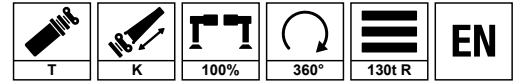

Unit: t

m	62.9+36.3			68.1+36.3			73.3+36.3			78.5+36.3			83.6+36.3			m
	2°	15°	30°	2°	15°	30°	2°	15°	30°	2°	15°	30°	2°	15°	30°	
12																12
14																14
16																16
18	7.6															18
20	7.6			7.6			7									20
22	7.5			7.6			7			6.6			5.5			22
24	7.5	5.5		7.5	5.6		7			6.6			5.5			24
26	7.5	5.4		7.5	5.4		7	5.5		6.6	5		5.5			26
28	7.1	5.2		7.3	5.2		7	5.4		6.6	5		5.5	4.6		28
30	6.9	5		7.1	5		7	5.2		6.6	4.9		5.5	4.6		30
32	6.6	4.8	3.6	6.9	4.8		6.9	5		6.6	4.8		5.5	4.5		32
34	6.3	4.6	3.4	6.6	4.6	3.5	6.7	4.8	3.6	6.5	4.7		5.5	4.4		34
36	6	4.5	3.3	6.3	4.5	3.4	6.5	4.6	3.4	6.4	4.6	3.5	5.5	4.3	3.6	36
38	5.7	4.3	3.2	6	4.4	3.3	6.2	4.5	3.3	6.3	4.5	3.4	5.5	4.3	3.5	38
40	5.4	4.2	3.1	5.8	4.3	3.2	6	4.4	3.2	6.2	4.4	3.3	5.5	4.2	3.4	40
42	5.3	4.1	3	5.6	4.2	3.1	5.8	4.3	3.1	6.1	4.4	3.2	5.5	4.2	3.3	42
44	5.1	3.9	2.9	5.4	4.1	3	5.6	4.2	3	5.9	4.3	3.1	5.5	4.2	3.2	44
46	4.9	3.7	2.7	5.2	3.9	2.9	5.4	4.1	2.9	5.6	4.2	3	5.4	4.1	3.1	46
48	4.6	3.6	2.6	5	3.7	2.7	5.2	3.9	2.8	5.4	4.1	2.9	5.3	4.1	3	48
50	4.5	3.4	2.5	4.8	3.6	2.6	5	3.7	2.7	5.3	3.9	2.8	5.2	4	2.9	50
52	4.4	3.3	2.4	4.6	3.4	2.5	4.9	3.6	2.6	5.1	3.7	2.7	5.1	3.9	2.7	52
54	4.3	3.2	2.3	4.4	3.3	2.4	4.8	3.5	2.5	5	3.6	2.6	5	3.7	2.6	54
56	4.2	3	2.2	4.3	3.2	2.3	4.6	3.4	2.4	4.8	3.5	2.5	4.9	3.6	2.5	56
58	4	2.9	2.1	4.1	3.1	2.2	4.5	3.3	2.3	4.7	3.4	2.4	4.8	3.5	2.4	58
60	3.8	2.8	2	4	3	2.1	4.4	3.2	2.2	4.6	3.3	2.3	4.6	3.4	2.3	60
62	3.6	2.7	1.9	3.9	2.9	2	4.2	3	2.1	4.4	3.2	2.2	4.5	3.3	2.3	62
64	3.5	2.6	1.8	3.8	2.7	1.9	4.1	2.8	2	4.2	3	2.1	4.3	3.2	2.2	64
66	3.4	2.5		3.7	2.6	1.8	3.9	2.7	1.9	4	2.9	2	4.1	3.1	2.1	66
68	3.2	2.3		3.6	2.5		3.8	2.6	1.8	3.7	2.8	2	3.9	3	2	68
70	3	2.2		3.5	2.3		3.5	2.5	1.7	3.4	2.7	1.9	3.7	2.9	2	70
72		2.1		3.2	2.2		3.2	2.4		3	2.6		3.5	2.8		72
2#	92	92	92	92	92	92	92	92	92	92	92	92	92	92	92	2#
3#	92	92	92	92	92	92	92	92	92	92	92	92	92	92	92	3#
4#	46	46	46	92	92	92	92	92	92	92	92	92	92	92	92	4#
5#	46	46	46	46	46	46	92	92	92	92	92	92	92	92	92	5#
6#	46	46	46	46	46	46	46	46	46	92	92	92	92	92	92	6#
7#	46	46	46	46	46	46	46	46	46	46	46	46	92	92	92	7#
8#	46	46	46	46	46	46	46	46	46	46	46	46	46	46	46	8#
9#	9	9	9	9	9	9	9	9	9	9	9	9	9	9	9	9#

Operating Range - Telescopic Boom + Telescopic Jib + Superlift Device (TSK)

起升高度曲線 - 主臂 + 伸縮副臂 + 超起

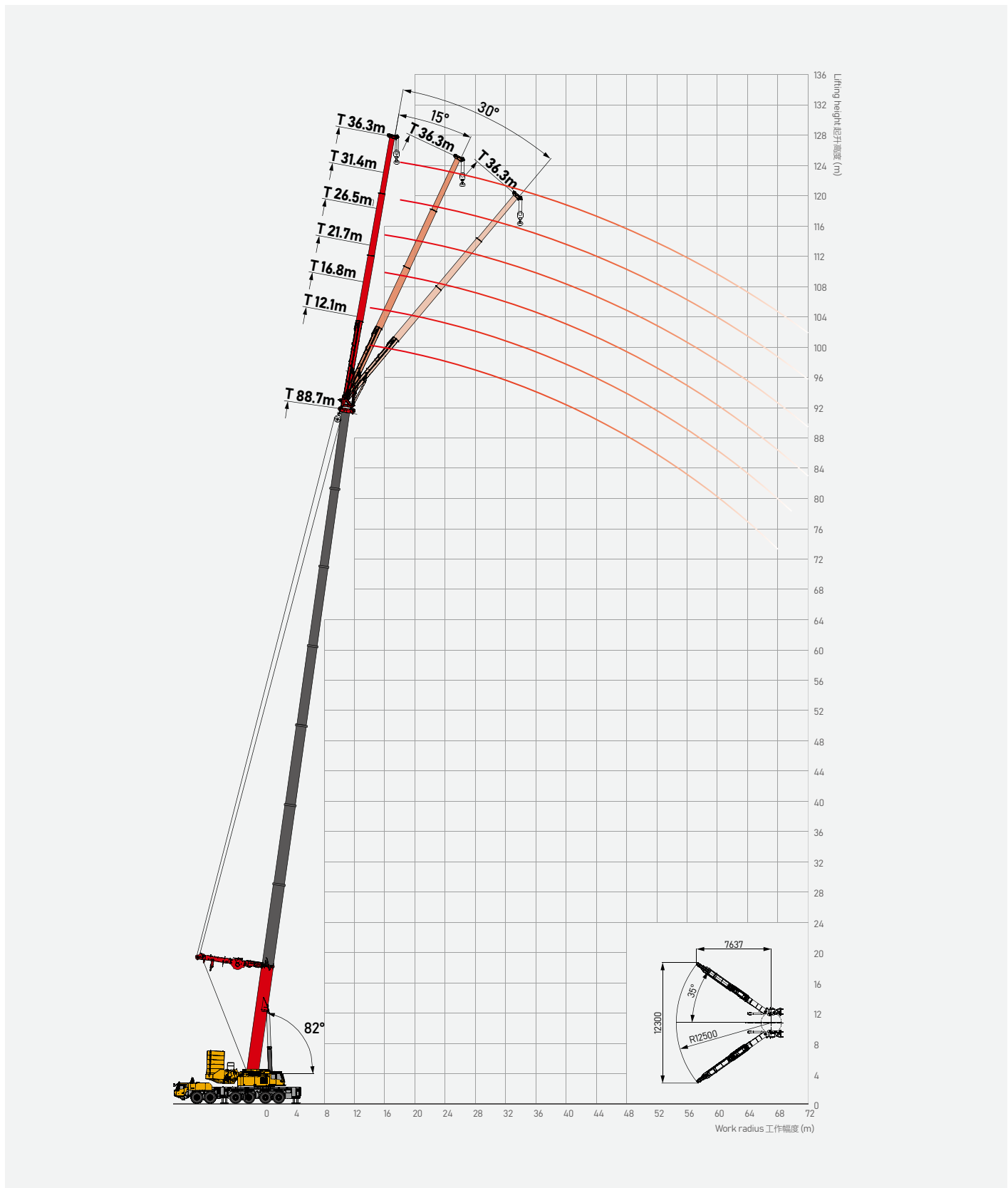





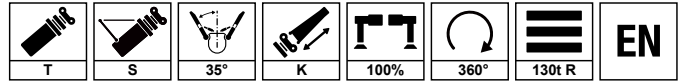



Load Chart - Telescopic Boom + Telescopic Jib + Superlift Device (TSK)

性能表 - 主臂 + 伸縮副臂 + 超起



Unit: t

	62.9+36.3			68.1+36.3			73.3+36.3			78.5+36.3			83.6+36.3			88.7+36.3				
	2°	15°	30°	2°	15°	30°	2°	15°	30°	2°	15°	30°	2°	15°	30°	2°	15°	30°		
12																			12	
14																			14	
16																			16	
18	7.7																		18	
20	7.6			7.7			7.7												20	
22	7.5			7.6			7.6			7.7			7.7			7.7			22	
24	7.5	5.5		7.5	5.6		7.5	5.5		7.6			7.6			7.6			24	
26	7.5	5.4		7.5	5.4		7.5	5.5		7.5	5.5		7.6			7.6			26	
28	7.1	5.2		7.3	5.2		7.5	5.4		7.5	5.4		7.5	5.5		7.5	5.5		28	
30	6.9	5		7.1	5		7.3	5.2		7.5	5.2		7.5	5.4		7.5	5.4		30	
32	6.6	4.8	3.6	6.9	4.8		7	5		7.3	5		7.3	5.2		7.5	5.2		32	
34	6.3	4.6	3.4	6.6	4.6	3.5	6.8	4.8	3.6	7	4.8		7.2	5		7.3	5		34	
36	6	4.5	3.3	6.3	4.5	3.4	6.5	4.6	3.4	6.7	4.7	3.5	6.9	4.8	3.6	7.1	4.8		36	
38	5.7	4.3	3.2	6	4.4	3.3	6.2	4.5	3.3	6.5	4.6	3.4	6.7	4.7	3.5	6.9	4.7	3.5	38	
40	5.4	4.2	3.1	5.8	4.3	3.2	6	4.4	3.2	6.3	4.5	3.3	6.5	4.6	3.4	6.7	4.6	3.4	40	
42	5.3	4.1	3	5.6	4.2	3.1	5.8	4.3	3.1	6.1	4.4	3.2	6.3	4.5	3.3	6.3	4.5	3.3	42	
44	5.1	3.9	2.9	5.4	4.1	3	5.6	4.2	3	5.9	4.3	3.1	6.1	4.4	3.2	6.1	4.4	3.2	44	
46	4.9	3.7	2.7	5.2	3.9	2.9	5.4	4.1	2.9	5.6	4.2	3	5.8	4.3	3.1	5.9	4.3	3.1	46	
48	4.6	3.6	2.6	5	3.7	2.7	5.2	3.9	2.8	5.4	4.1	2.9	5.6	4.2	3	5.7	4.2	3	48	
50	4.5	3.4	2.5	4.8	3.6	2.6	5	3.7	2.7	5.3	3.9	2.8	5.4	4.1	2.9	5.6	4.1	2.9	50	
52	4.4	3.3	2.4	4.6	3.4	2.5	4.9	3.6	2.6	5.1	3.7	2.7	5.2	3.9	2.7	5.4	4	2.8	52	
54	4.3	3.2	2.3	4.4	3.3	2.4	4.8	3.5	2.5	5	3.6	2.6	5.1	3.7	2.6	5.2	3.9	2.7	54	
56	4.2	3	2.2	4.3	3.2	2.3	4.6	3.4	2.4	4.8	3.5	2.5	5	3.6	2.5	5.1	3.7	2.6	56	
58	4	2.9	2.1	4.1	3.1	2.2	4.5	3.3	2.3	4.7	3.4	2.4	4.8	3.5	2.4	5	3.6	2.5	58	
60	3.8	2.8	2	4	3	2.1	4.4	3.2	2.2	4.6	3.3	2.3	4.6	3.4	2.3	4.8	3.5	2.4	60	
62	3.6	2.7	1.9	3.9	2.9	2	4.2	3	2.1	4.4	3.2	2.2	4.5	3.3	2.3	4.6	3.4	2.3	62	
64	3.5	2.6	1.8	3.8	2.7	1.9	4.1	2.8	2	4.2	3	2.1	4.3	3.2	2.2	4.5	3.3	2.3	64	
66	3.4	2.5		3.7	2.6	1.8	3.9	2.7	1.9	4	2.9	2	4.1	3.1	2.1	4.3	3.2	2.2	66	
68	3.2	2.3		3.6	2.5		3.8	2.6	1.8	3.7	2.8	2	3.9	3	2	4.1	3.1	2.1	68	
70	3	2.2		3.5	2.3		3.5	2.5	1.7	3.4	2.7	1.9	3.7	2.9	2	3.5	3	2	70	
72		2.1		3.2	2.2		3.1	2.4		3	2.6		3.5	2.8		3.2	2.9		72	
	2	1	1	2	1	1	2	1	1	2	1	1	2	1	1	2	1	1		
2#	92	92	92	92	92	92	92	92	92	92	92	92	92	92	92	92	92	92	92	2#
3#	92	92	92	92	92	92	92	92	92	92	92	92	92	92	92	92	92	92	92	3#
4#	46	46	46	92	92	92	92	92	92	92	92	92	92	92	92	92	92	92	92	4#
 5#	46	46	46	46	46	46	92	92	92	92	92	92	92	92	92	92	92	92	92	 5#
6#	46	46	46	46	46	46	46	46	46	92	92	92	92	92	92	92	92	92	92	6#
7#	46	46	46	46	46	46	46	46	46	46	46	46	92	92	92	92	92	92	92	7#
8#	46	46	46	46	46	46	46	46	46	46	46	46	46	46	46	92	92	92	92	8#
	9	9	9	9	9	9	9	9	9	9	9	9	9	9	9	9	9	9	9	

Operating Range - Telescopic Boom + Luffing Jib (TL)

起升高度曲線 - 主臂 + 變幅副臂

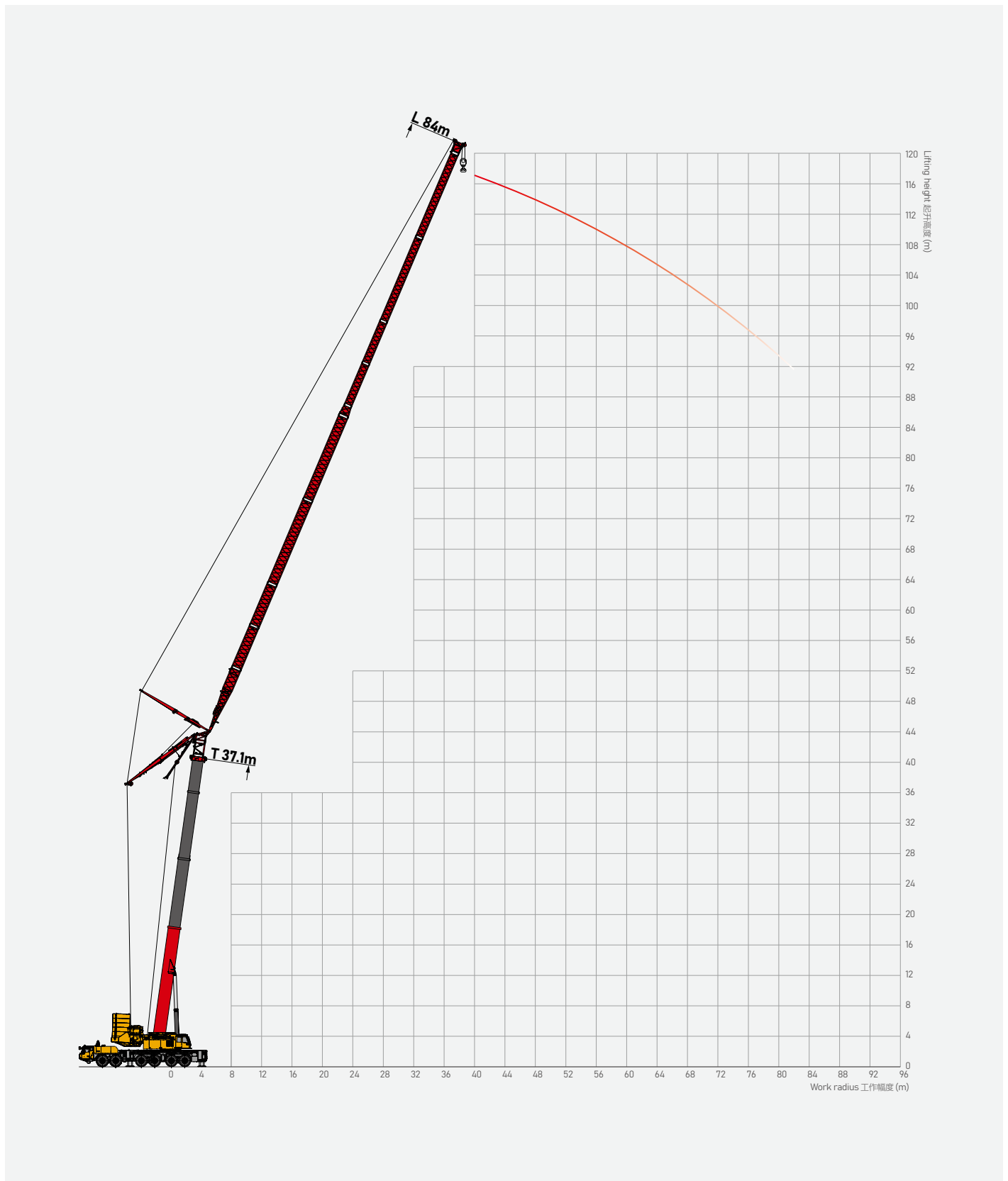





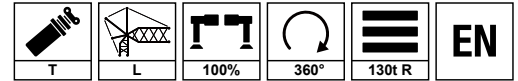

Load Chart - Telescopic Boom + Luffing Jib (TL)

性能表 - 主臂 + 變幅副臂



Unit: t

	21.6+84			26.8+84			32.0+84			37.1+84			
	68°	75°	82°	68°	75°	82°	68°	75°	82°	68°	75°	82°	
34			4.7										34
36			4.6			4.2			3.6				36
38			4.5			4.2			3.6				38
40			4.5			4.1			3.5			2.5	40
42			4.4			4			3.5			2.5	42
44			4.4			4			3.4			2.5	44
46			4.3			3.9			3.4			2.5	46
48		4.2	4.3		3.9	3.9			3.4			2.5	48
50		4.2	4.2		3.9	3.9		3.4	3.4			2.5	50
52		4.1	4.2		3.8	3.9		3.4	3.4			2.5	52
54		4.1	4.1		3.8	3.9		3.4	3.4		2.4	2.5	54
56		4	4.1		3.8	3.9		3.4	3.4		2.4	2.5	56
58		4	4.1		3.7	3.9		3.4	3.4		2.5	2.5	58
60	3.9	3.9	4.1	3.5	3.7	3.9		3.4	3.4		2.5	2.5	60
62	3.9	3.9	4.1	3.5	3.6	3.8		3.3	3.4		2.5	2.5	62
64	3.9	3.9	4	3.5	3.6	3.8	3.2	3.3	3.4		2.5	2.5	64
66	3.9	3.9	4	3.5	3.6	3.8	3.2	3.3	3.4		2.5	2.5	66
68	3.9	3.9	4	3.5	3.6	3.8	3.2	3.3	3.4	2.4	2.5	2.5	68
70	3.9	3.9	4	3.5	3.6	3.8	3.2	3.3	3.4	2.4	2.5	2.5	70
72	3.9	3.9	4	3.5	3.6	3.8	3.2	3.3	3.4	2.4	2.5	2.5	72
74	3.9	3.9	4	3.5	3.6	3.8	3.2	3.3	3.4	2.4	2.5	2.5	74
76	3.9	3.9	4	3.5	3.6	3.8	3.2	3.3	3.4	2.4	2.5	2.5	76
78	3.9	3.9	4	3.5	3.6	3.8	3.2	3.3	3.4	2.4	2.5	2.5	78
80	3.9	3.9		3.5	3.6	3.8	3.2	3.3	3.4	2.4	2.5	2.5	80
82	3.9	3.9		3.5	3.6		3.2	3.3		2.4	2.5	2.5	82
84	3.9			3.5	3.6		3	3.3		2.4	2.5		84
86	3.9			3.4			2.8	3.3		2.3	2.5		86
88				3.2			2.7			2.1			88
90										1.9			90
	1	1	1	1	1	1	1	1	1	1	1	1	
2#	0	0	0	46	46	46	46	46	46	46	46	46	2#
3#	46	46	46	46	46	46	46	46	46	46	46	46	3#
4#	0	0	0	0	0	0	46	46	46	46	46	46	4#
5#	0	0	0	0	0	0	0	0	0	46	46	46	5#
6#	0	0	0	0	0	0	0	0	0	0	0	0	6#
7#	0	0	0	0	0	0	0	0	0	0	0	0	7#
8#	0	0	0	0	0	0	0	0	0	0	0	0	8#
	9.0	9.0	9.0	9.0	9.0	9.0	9.0	9.0	9.0	9.0	9.0	9.0	

Operating Range - Telescopic Boom + Luffing Jib + Superlift Device (TSL)

起升高度曲線 - 主臂 + 變幅副臂 + 超起

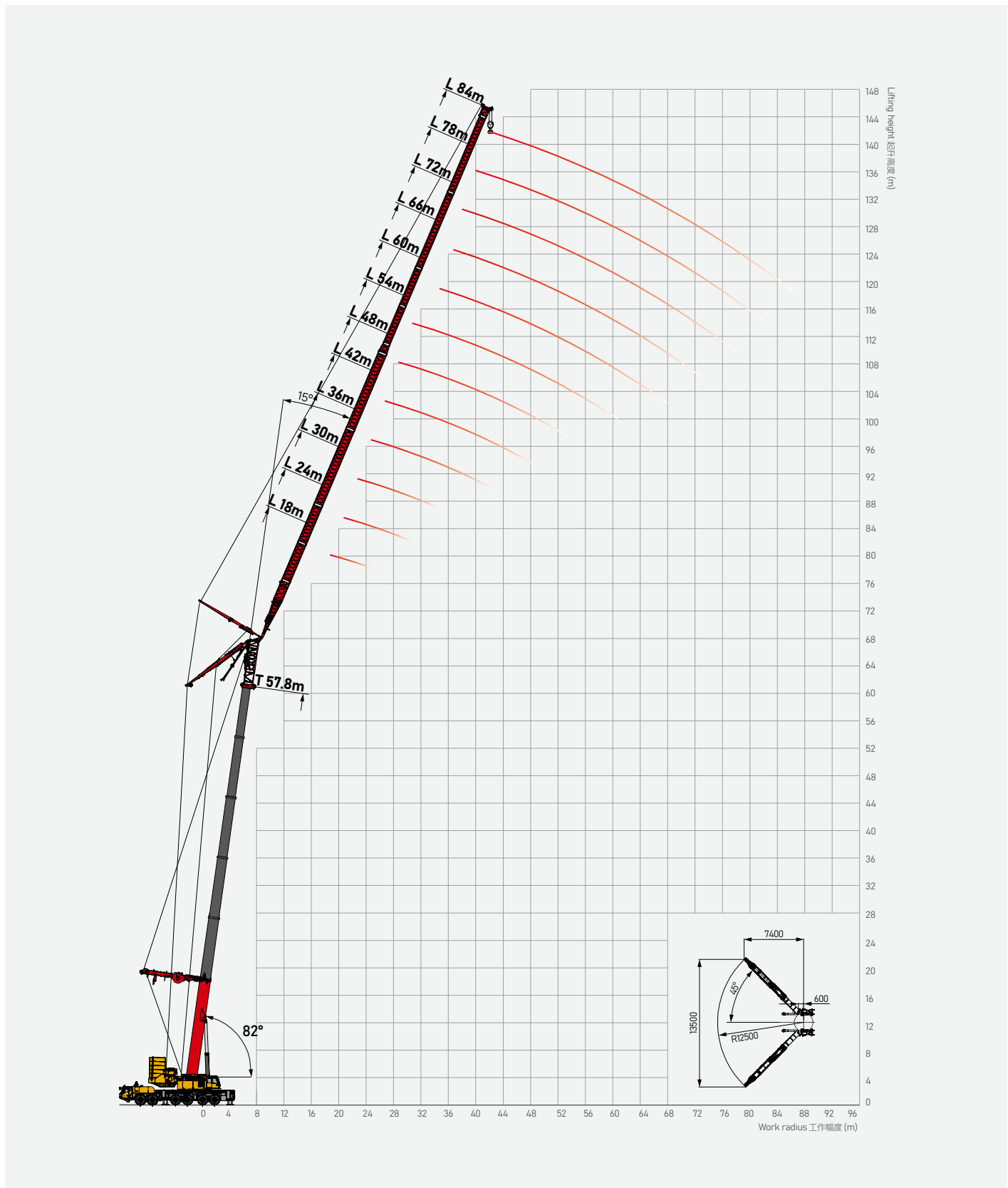

Load Chart - Telescopic Boom + Luffing Jib + Superlift Device (TSL)

性能表 - 主臂 + 變幅副臂 + 超起

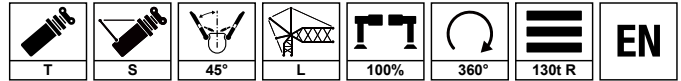

Unit: t

m	42.3+84.0			47.5+84.0			53.0+84.0	52.6+84.0		57.8+84.0			m	
	68.0°	75.0°	82.0°	68.0°	75.0°	82.0°	68.0°	75.0°	82.0°	68.0°	75.0°	82.0°		
14													14	
16													16	
18													18	
20													20	
22													22	
24													24	
26													26	
28													28	
30													30	
32													32	
34													34	
36			9.0			8.8							36	
38			9.0			8.8			7.1				38	
40			9.0			8.8			7.1				40	
42			9.0			8.8			7.1			4.2	42	
44			9.0			8.8			7.1			4.2	44	
46			9.0			8.8			7.1			4.2	46	
48			9.0			8.8			7.1			4.2	48	
50		8.0	9.0			8.8			7.1			4.2	50	
52		7.6	9.0		6.8	8.8			7.0			4.2	52	
54		7.2	9.0		6.5	8.8		4.8	6.8			4.2	54	
56		6.8	9.0		6.3	8.6		4.6	6.4		3.9	4.2	56	
58		6.5	9.0		5.8	8.2		4.4	6.2		3.7	4.2	58	
60		6.3	8.7		5.6	7.9		4.1	6.0		3.6	4.2	60	
62		6.0	8.4		5.3	7.6		3.9	5.8		3.4	4.2	62	
64	4.9	5.6	8.2		5.0	7.5		3.7	5.6		3.2	4.2	64	
66	4.6	5.4	7.9	3.9	4.8	7.2		3.5	5.5		3.1	4.2	66	
68	4.2	5.2	7.6	3.8	4.6	7.1		3.4	5.3		2.9	4.2	68	
70	3.9	4.9	7.5	3.5	4.4	6.8	3.0	3.3	5.1		2.8	4.1	70	
72	3.7	4.6	7.2	3.3	4.1	6.7	2.9	3.1	5.0		2.7	4.0	72	
74	3.4	4.5	6.9	3.0	3.9	6.5	2.7	2.9	4.9		2.6	3.9	74	
76	3.3	4.4	6.8	2.8	3.8	6.4	2.5	2.8	4.8		2.4	3.9	76	
78	3.0	4.2	6.5	2.6	3.5	6.3	2.2	2.7	4.6		2.3	3.8	78	
80	2.9	4.1	6.4	2.4	3.5	6.0	2.1	2.5	4.3		2.3	3.6	80	
82	2.6	3.9	6.1	2.2	3.4	5.7	1.9	2.5	4.2		2.1	3.4	82	
84	2.4	3.8	5.8	2.0	3.3	5.6	1.8	2.4	4.0		2.1	3.3	84	
86	2.3	3.7		1.8	3.1	5.3	1.6	2.3			2.0	3.2	86	
88	2.2	3.5		1.6	3.0		1.5	2.2			2.0		88	
90	2.0	3.4		1.5	2.9			2.1			1.9		90	
92	1.9							2.1			1.8		92	
94	1.8												94	
Σ_n	1	1	1	1	1	1	1	1	1	1	1	1	Σ_n	
2#	46	46	46	46	46	46	46	46	46	46	92	92	92	2#
3#	46	46	46	46	46	46	46	46	46	46	46	46	46	3#
4#	46	46	46	46	46	46	46	46	46	46	46	46	46	4#
5#	46	46	46	46	46	46	46	46	46	46	46	46	46	5#
6#	46	46	46	46	46	46	46	46	46	46	46	46	46	6#
7#	0	0	0	46	46	46	46	46	46	46	46	46	46	7#
8#	0	0	0	0	0	0	46	46	46	46	46	46	46	8#

Operating Range - Telescopic Boom + Superlift Device + Wind Power Jib (TSA)

起升高度曲線 - 主臂 + 風電副臂 + 超起

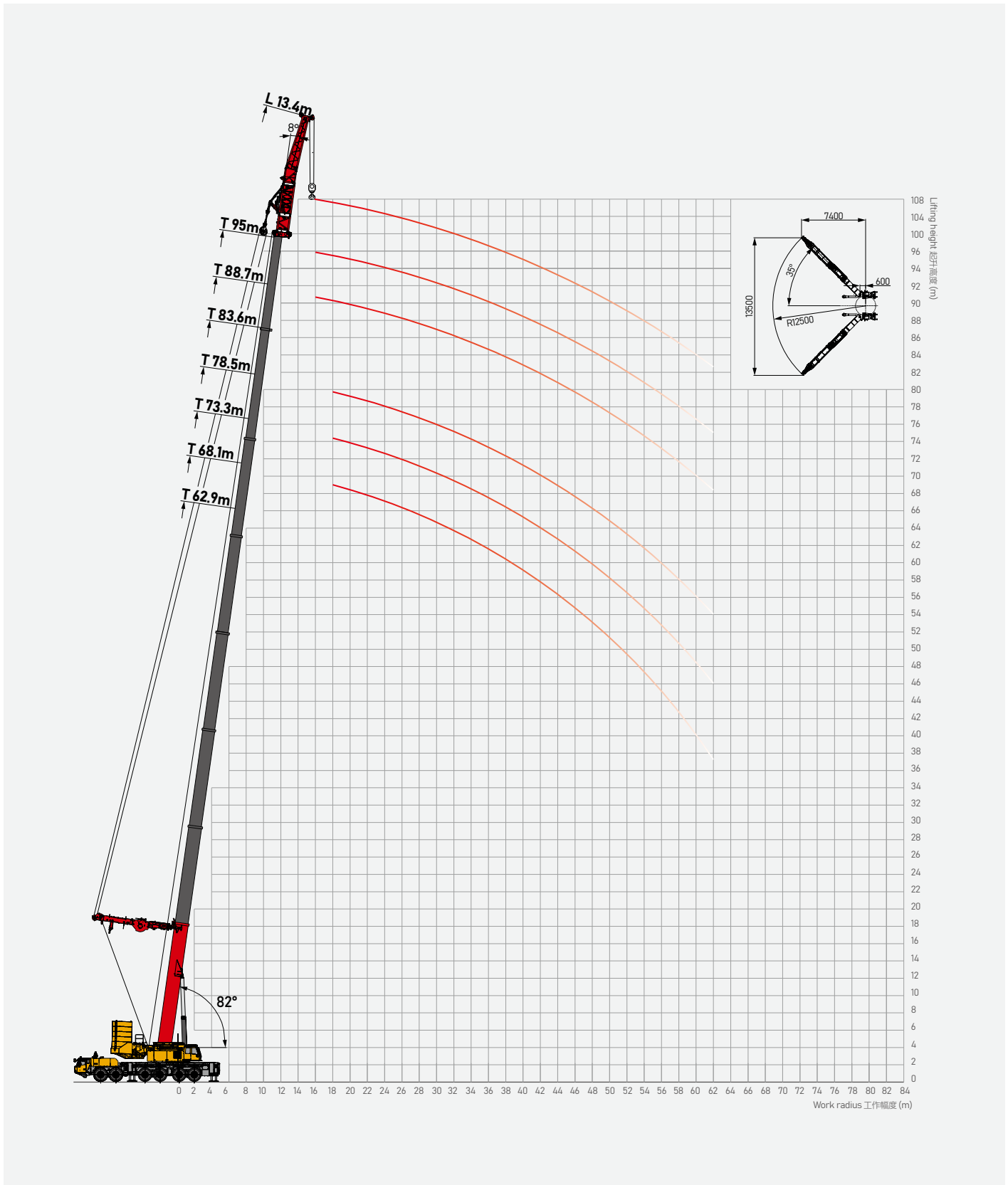

Load Chart - Telescopic Boom + Superlift Device + Wind Power Jib (TSA)

性能表 - 主臂 + 風電副臂 + 超起

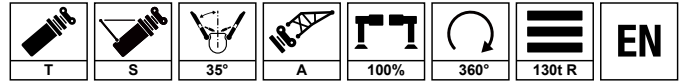

Unit: t

m	62.9	68.1	73.3	78.5	83.6	88.7	90.5	93.2	95	m
	13.4									
10										10
12										12
14	78									14
16	75	72	65	58.6						16
18	66	63.5	56.2	53.6	48	38	36	32		18
20	61.8	58.6	51.1	48.6	43.2	35.5	33.4	30.6	30	20
22	56.5	52.9	45.3	43.6	38.5	33.3	31	29.5	29.3	22
24	50.2	49	43	40.1	35.4	31.4	30.3	28.6	27.8	24
26	44.1	40.5	40.2	36.6	32	29.5	29.4	27.2	26.5	26
28	41.3	37.7	37	34.5	30.8	28.5	27.8	26.1	25.1	28
30	38.5	33.5	31.3	30.7	28.6	26.6	26	24.4	23.8	30
32	35.7	30.3	29.5	28.6	26.5	24.1	23.8	23	22.6	32
34	32.9	28	27	25.1	23	21	20.4	20.2	19.2	34
36	30	25.1	24.2	22.5	20.2	19.5	19	18.8	18.5	36
38	26.8	23.5	23	21.1	18.6	17.3	17.2	16.5	16	38
40	24.1	22	20.5	18.2	15.3	14.4	14.1	13.9	13.3	40
42	21.5	20.5	19.2	16.6	14.1	13.2	13	12.8	12.2	42
44	18.9	17	16.5	13.1	12.5	12.2	12.1	11.7	11.5	44
46	16.1	15.5	14	11	9.8	9.5	9	9	8.8	46
48	13.3	12.8	11.1	9.5	9	8.3	8.1	7.9	7.6	48
50	11.4	11.2	10.7	8.8	8.1	7.5	7	6.8	6.5	50
52	10.6	10.5	9.5	8.2	7.6	6.6	6.2	6	5.8	52
54	9.5	9.2	8.8	7.6	7	6.3	5.8	5.7	5.3	54
56	8.7	8.6	7.9	7	6.2	5.8	5.2	5	4.5	56
58	7.4	7.4	7.2	6.9	5.3	4.7	4.4	4.1	3.9	58
60	6.2	6.1	6.4	5.8	4.6	3.5	3.3	3	2.7	60
62	5.1	5	5.2	5.3	4	2.8	2.3	2.2	2	62
C_n	7	6	6	5	4	4	3	3	3	C_n
2#	92	92	92	92	92	92	100	100	100	2#
3#	92	92	92	92	92	92	100	100	100	3#
4#	46	92	92	92	92	92	92	100	100	4#
5#	46	46	92	92	92	92	92	100	100	5#
6#	46	46	46	92	92	92	92	100	100	6#
7#	46	46	46	46	92	92	92	92	100	7#
8#	46	46	46	46	46	92	92	92	100	8#
$C_{m/s}$	8.3	8.3	8.3	8.3	8.3	8.3	8.3	8.3	8.3	$C_{m/s}$



SANY GROUP CRANE BU

SANY Mobile Crane and Tower Crane Industrial Park

No.168 Jinzhou Avenue, Jinzhou Development Zone, Changsha City, Hunan Province, P.R. China Zip 410600

SANY Crawler Crane Industrial Park

No. 2188 Daishan Road, Wuxing District, Huzhou City, Zhejiang Province, P. R. China Zip 313028

Consulting sanycrane@sanygroup.com (Crane BU) / crd@sany.com.cn (IHQ)

After-sales Service 0086-400 609 8318 (Overseas)

Reminder:

Any change in the technical parameters and configuration due to product modification or upgrade may occur without prior notice.

The machine in the picture may include additional equipment. This brochure is for reference only, and goods in kind shall prevail.

Copyright at SANY. No part of this brochure may be copied or used for any purpose without written approval from SANY.

© Edited in November 2025

三一集團起重機事業部

三一輪式、塔式起重機產業園：中國湖南長沙金洲開發區金洲大道168號 郵編：410600

三一履帶起重機產業園：中國浙江湖州市吳興區黨山路2188號 郵編：313028

諮詢：sanycrane@sanygroup.com(起重事業部) / crd@sany.com.cn(國際總部)

售後服務：0086-400 609 8318(海外)

溫馨提示：

由於技術不斷更新，技術參數及配置如有更改，恕不另行通知。圖中機器可能包括附加設備，本書冊僅供參考，以實物為準。

版權為三一所有，未經三一書面許可，本書冊任何內容不得被複製用於任何目的。

© 2025年11月版

🌐 SANY GROUP: www.sanygroup.com | SANY USED CRANE: sanyusedcranes.en.alibaba.com

SANY CRANE



📺 YouTube @sanycrane4878



Sany-crane



SANYCraneGlobal

